WEATHER
Cloudy tonight, Tuesday, occasional showers Tuesday. Not much change in temperature.

THE SALEM NEWS

Complete News Coverage of Salem and Vicinity

LATE NEWS

VOLUME 53—NO. 128 | The Associated Press International News United Press | SALEM, OHIO, MONDAY, JUNE 2, 1941 | EIGHT PAGES | THREE CENTS

WOMAN DIES, 9 HURT IN FRANKLIN RD. CRASH

School May Revamp Athletic Situation As Vacancies Loom

Applications for Football Post Are Studied; Names of 191 Prospective Graduates To Be Approved by Board

At least three members of the Salem High school athletic coaching staff will be missing from the instructors' list when schools open for the 1941-42 term in September, school authorities indicated today.

As a result of anticipated changes, it is possible the entire coaching situation may be revamped, school officials said as they prepared for board of education action tonight on the rehiring of instructors and approval of the names of seniors who will be graduated at commencement exercises Thursday evening.

Football Coach Carl Schroeder's name will not appear on the teachers' roster tonight, it was learned.

Schroeder, who has coached Salem High school football teams for the past four seasons, was notified some time ago that his contract would not be renewed, school officials said.

Applications Received

"Six or seven applicants" for the coaching position, which is expected to be vacant after tonight's meeting, are on file with the board. Board members tonight, however, are not expected to appoint a successor to Schroeder, but probably will discuss, at length, the High school athletic situation.

Revamping of the entire athletic department will be considered.

Athletic Director Lewis Smith, dean of boys, and former football coach, is contemplating moving from the city, it was learned.

R. B. Clarke, cross country track coach, has asked the board for a year's leave of absence. Also missing from the list of teachers to be rehired will be several women who married within the past year.

One hundred and ninety-one Seniors will comprise the graduating class at Salem High school this June. Diplomas were awarded to 202 Seniors last year.

Graduates Listed

The students receiving diplomas at exercises Thursday night in the High school auditorium will include the following:

George Antoneo, Jr., James John Armeni, Jack Stephen Atkinson, Katherine Irene Bahmiller, George Wallace Baillie, Jr., Robert Woods Ballantine, Gail Eugene Bartchy, Carl Thomas Bauman, Nannabel Beardmore, Harry Raymond Beck, Anna Marie Belan, James Thomas Benedict.

Lea Virgil Bennett, Margaret Ruth Bennett, Thomas Lester Berger, Joyce Elizabeth Berk, Robert Eugene Bichsel, Patricia Jane Bolen, Walter Harold Bolinger, Marjorie Elizabeth Brian, Robert Lee Boone, Mary Lucille Brian, James Chester Britt, Wade Gerald Broomall.

Betty Louise Bruder, Doris Arthene Brunner, Margaret Marie Carr, Arthur Joseph Chappell, Joseph Eugene Cody, Martha Elizabeth Clark, Marvin William Coffee, Pasquale Joseph Colian, Opal Elsie

Turn to SCHOOL, Page 8.

TEMPERATURES

SALEM WEATHER REPORT

Yesterday, noon	74
Yesterday, 6 p. m.	74
Midnight	62
Today, 6 a. m.	57
Today, noon	74
Maximum	77
Minimum	55
Precipitation, inches	.03

Year Ago Today

Maximum	67
Minimum	40

NATION-WIDE REPORT
(By Associated Press)

City	7:30 a.m. Today		Yest. Max.
Amarillo	53	clear	80
Atlanta	74	pt. cloudy	91
Boston	56	rain	62
Buffalo	59	pt. cloudy	70
Chicago	60	cloudy	71
Cincinnati	70	rain	90
Cleveland	63	pt. cloudy	79
Columbus	68	cloudy	82
Denver	50	pt. cloudy	72
Detroit	59	pt. cloudy	76
Duluth	47	rain	49
El Paso	64	cloudy	86
Kansas City	69	cloudy	81
Los Angeles	58	clear	78
Miami	79	rain	83
Mpls.-St. Paul	54	cloudy	76
New Orleans	73	pt. cloudy	86
New York	61	cloudy	61
Phoenix	64	cloudy	94
Pittsburgh	66	pt. cloudy	77
Portland, Ore.	48	pt. cloudy	67
San Francisco	56	cloudy	63
Washington	65	rain	82

Yesterday's High

Phoenix	94

Today's Low

Edmondton, Alberta	37

FOR RENT
5-ROOM HOUSE
COMPLETELY FURNISHED
PHONE 6133

BRITISH FLEE CRETE ISLAND

London Newspaper Asks Explanation for War Reverses

(By Associated Press)

Germany's luftwaffe, knockout victor in the 12-day Battle of Crete, turned its fury today on the last British and Greek survivors attempt to escape to north Africa in fishing boats; while on the western front, other Nazi warplanes violently assaulted the big English manufacturing city of Manchester.

The British officially conceded defeat yesterday in the struggle for Crete.

Today the London Daily Telegraph bluntly demanded an explanation for Britain's fourth straight setback at the hands of the German war machine—in Norway, Flanders, Greece and Crete.

"Many times in this war has such a story been retold," the newspaper said.

"Why has it been repeated in Crete? We have been on the island since November. What was done in those seven months which failed to prevent another evacuation after a 12-day campaign?"

Not Enough Air Support

Anticipating such queries, the London war office declared that British warships and troops "could not be expected to operate indefinitely in and near Crete without more air support than could be provided from our air bases in Africa."

The Germans said Nazi mountain troops defeated the remaining British force on the 160-mile-long island yesterday, taking 3,000 more prisoners. Hitler's high command had previously reported the capture of 10,000 British and Greek soldiers. Altogether, 30,000 imperial troops were said to have been on Crete when the Nazi 'chutists opened the invasion.

British officials said 15,000 troops had been taken off safely and had arrived in Egypt, ready for action in the developing battle for the Suez canal.

In the attack on Manchester, Nazi raiders poured down thousands of fire bombs and high-explosives—the worst assault there in months. Rescue crews, still digging for victims buried under the wreckage this morning, were handicapped by a dense pall of smoke.

An undisclosed number of nurses were feared entombed in the rubble of a nurses' home blasted by a direct high-explosive hit; two hospitals were hit, and four shelters were smashed in a working-class district.

In the Middle East, the British claimed victory in the monthold hostilities with Iraq's regime of Premier Rashid Ali Al Gailani, whose flight from the rich "Garden

Turn to BRITISH, Page 4.

ONE NEW WELL IS URGED BY PLANT HEADS

Manufacturers Also Call For Unbiased and Complete Survey

ENGINEERS MAKE THOROUGH CHECK

Water Emergency Stresses Need For Action, Says Report

Produce a new well and have a general unbiased and complete survey of the water situation started with the utmost speed.

These are recommendations of a group of engineers from manufacturing plants following an investigation of conditions in the well fields Friday as a result of the emergency in city water supply which caused the service director and fire chief to request closing of industrial plants Thursday night.

Adjustments to the pumps at several of the wells, made during the inspection trip Friday, produced immediate results, bringing the storage supply up considerably, but other conditions were found which need prompt attention, the committee reported.

Stress Need For Action

"This emergency has proven conclusively that the recommendations made by the Manufacturers association water committee for a general unbiased and complete survey of the water situation should be acted on with the utmost speed as there is no line of reasoning which would lead you to believe that the water condition will improve in the future," the committee report stated.

Impellers on the pumps were adjusted for maximum discharge at four of the six Wainnery field wells. One of the wells was out of service at the time and this was put in service. The pump at one well was found to be functioning properly while at the sixth well, the No. 4, the report said that "it will be necessary to have a very definite check to determine whether the trouble is in the pump or a lack of water."

The two air lift wells in this field were disconnected and not in service.

In the Zelle field pumps at two of the three wells were adjusted

Turn to ENGINEERS, Page 8.

FINISH FIRST LAP ON WAY TO "WINGS"

Two Salem boys, George R. Gibson, son of G. R. Gibson, and Aiden E. West, son of Mr. and Mrs. Frank West, have completed the army air corps primary flight training being given Uncle Sams flying cadets at Spartan School of Aeronautics, Tulsa, Okla.

Cadet Gibson attended Ballis school in Washington, D. C., before entering Spartan and Cadet West attended Wittenberg college.

These two cadets have been at the Tulsa school for ten weeks and have completed what is known as the primary stage of instruction. This consists of 60 hours of flying in air corps training planes and over 200 hours of classroom instruction in such ground subjects as navigation, meteorology, theory of flight and other allied subjects. Of the 122 who started the course ten weeks ago, 89 were graduated Saturday.

Gibson and West and the other graduates will now proceed to Randolph field in Texas, known as the "West Point of the air," to receive an additional ten weeks training and if successful there, will go to Kelly field, near San Antonio, for the final ten weeks of advanced training.

At the completion of all this training, the young men will be appointed second lieutenants in the Air Corps reserve, will be given "wings," and the rating of military airplane pilots.

Parachutists Pour From Sky for Attack On Crete

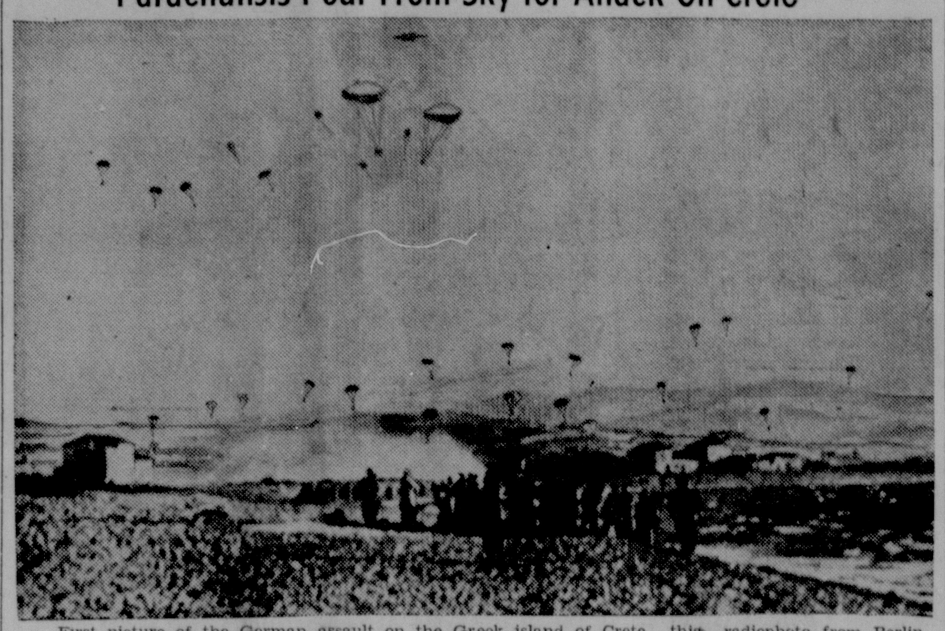

First picture of the German assault on the Greek island of Crete, this radiophoto from Berlin shows Nazi parachute troops dropping toward the ground from the giant transport planes that carried them from the Greek mainland. Exact location of this landing was not revealed. The British now have admitted that their troops are withdrawing from the island.

CONFIDENCE GAME NETS HAUL OF $451

Joseph Lukonus of Liberty st. was fleeced of $451 by two men who worked a "confidence" game to perfection at Lukonus' home Saturday morning.

According to Patrolmen Nerr Gaunt and James Hassey, the two strangers induced Lukonus, who has been in this country only four years, to draw $500 from the bank to pool with a purported $1,900 which they would furnish as a means of "making some money" in a church program.

After the Salem man obtained his share of the "investment," the two schemers suggested that they put Lukonus' money in a dresser and then leave to get their money. After Lukonus' friends had departed, the "victim" looked in the dresser drawer and discovered that the men had switched billfolds, leaving Lukonus with a fat roll of stage money.

The swindlers were between 45 and 50 years old, police learned. One was short and heavy set. The other was tall and of medium weight.

WAR PRIORITIES EXTENDED BY FDR

Makes Possible Speeding Of Arms Production For Britain

(By Associated Press)

HYDE PARK, N. Y., June 2.—President Roosevelt obtained today power to speed the production of arms for Great Britain and the United States by imposing on American industry mandatory priorities of wartime scope.

Mr. Roosevelt has signed a bill under which mandatory priorities may be assigned to an order or contract of any foreign government bought within the terms of the lease-lend act, and in some cases, to orders of any government department or of private industry.

Heretofore, only contracts placed by the army and navy could be given mandatory priorities by the Office of Production Management—the agency to which Mr. Roosevelt has delegated his authority over priorities.

Signs Iron Ore Bill

Again to bolster the armament program, the chief executive has signed a bill to keep iron ore feeding into steel plants. It would permit Canadian vessels to carry ore between American ports on the

Turn to WAR, Page 8.

TRAFFIC MISHAPS ARE LISTED HERE

A three-car accident on S. Lincoln ave., just south of Franklin st., at 2:25 p. m. Sunday, involved automobiles driven by C. M. Chestnut of Lisbon, V. L. Creasap of Columbus and K. L. Swift of Cleveland. Wet pavement was blamed by police for the collision.

Mrs. James Clark was treated at the Central Clinic for right leg bruises after she stepped in front of a car driven by Julius Santarelli of 455 S. Broadway at the corner of W. State st. and Howard ave., at 10:45 a. m. Sunday, police reported.

Paul Beery of 140 N. Ellsworth ave., told police that a boy who rode his bicycle into the side of his taxi at 1:15 p. m. yesterday, was uninjured.

SEE THE DEMONSTRATION OF DOG OBEDIENCE TRAINING—MEMORIAL BUILDING TONIGHT. 7 P. M. ADM. FREE.

STARTING TONIGHT AL KEANU AND HIS CORAL ISLANDERS SILVER COCKTAIL ROOM METZGER HOTEL

MORE DEFENSE HOURS SOUGHT

Uninterrupted Flow of Guns, Planes, Tanks Necessary

(By Associated Press)

WASHINGTON, June 2.—Three senators who sometimes differ widely on other policies agreed today that the national defense effort might necessitate a lengthening of working hours.

Senator Harris (Ind-Neb), said there are some management-labor disputes at present which would justify the government in taking over and operating individual plants.

Senator Taft (R-Ohio) said he believed that the hours provisions of the wage-hour law should be "relaxed for the duration of the emergency" and Senator Lucas (D-Ill) asserted that the President should have any powers necessary "to insure an uninterrupted flow of guns, planes and tanks."

Norris, long regarded as one of labor's "best friends" in congress, declared that "relations between labor and capital are far from satisfactory."

Asserting that "we may have to lengthen hours—that may have to come," he said that in some cases the public was justified in blaming labor for production stoppages.

In the San Francisco shipbuilding strike, he continued, "labor is 100 per cent to blame."

Taft said that it was "ridiculous" to contend that the present hour standards are necessary for the physical well-being of workers and added that they were set up entirely in an effort to spread work. He said that since defense production had created a shortage of some types of workers the hour requirements should be relaxed for the period of emergency.

Lucas declared that "regardless of who is to b'ame" for production delays "we can not afford to lose any more working hours.

"If the President doesn't have power to deal with the situation under the national emergency proclamation, then I want to give him power to do anything necessary—I don't care what it is."

MASONIC PICNIC PLANS LAUNCHED

At a meeting of committee members from Eastern Stars and various Masonic lodges recently at the Masonic temple, preliminary plans were made for the annual Masonic picnic to be held at the Salem Country club on Wednesday, July 16th.

Cards in the afternoon, a picnic supper at 6 and children's and adult's games in the evening will be features of the event. Ice cream, coffee, and orangeade will be furnished by the lodge and served by the picnic committee.

The following committees have been appointed:

General chairman, G. P. Lozier; picnic supper and refreshments, Mrs. Jesse Beck, Mrs. Myron Kelley, and the July committee; sports, Virgil Rakestraw, E. C. Jenkins, Allan Chandler; grounds and tables, C. E. Wernet, E. Day, Frank West; publicity, Dudley Ashead, Galen Weaver, Albert Wright.

The picnic committee will meet again at the temple on June 24 to complete arrangements.

WE ARE AUTHORIZED TO REDEEM KELLOGG'S & DAN DEE POTATO CHIP COUPONS.
W. L. FULTS MKT., 199 S. BWAY.

LIFEGUARD WANTED
WESTVILLE BEACH
INQUIRE F. B. EAGLETON
AT LAKE

MORE CANDIDATES IN PRIMARY RACES

With the June 13 filing deadline but 11 days away, only 36 candidates—30 Republicans and six Democrats—have qualified in races for 204 nominations for 102 positions at the August 12 primary elections in Columbiana county's cities and villages, the board of elections announced today.

Three Republicans filed over the weekend. They are City Solicitor Carroll P. Lynch, seeking a third term nomination in East Liverpool, and Mayor Arthur R. Myers and Village Treasurer Charles B. Fuhrman of Columbiana. Lynch will be opposed by G. Jay Clark and DeWitt D. Irwin, Jr., who previously filed.

Other mayoral filings include. O. Earl Greenawalt, Republican incumbent, and Lee Copenhaver, Democratic former mayor in East Liverpool; Charles A. Lewis and O. B. Kessel, Democrats, in Wellsville; Walter A. Hunston of East Palestine, incumbent; R. R. Johnson of Salem, and Frank Young of Salineville, Republicans.

GOD-GUIDED LIFE BEST, SAYS PASTOR

Rev. S. Talmage Magann Talks to High School Senior Class

"A God-guided life is the best," Rev. S. Talmage Magann, pastor of the First Baptist church, told Salem High school Seniors at the baccalaureate service Sunday night in the High school auditorium. The entire program was in charge of the Ministerial association.

Speaking on the subject "A Reason For Living," Rev. Magann urged the graduates to "seek first the Kingdom of God and all His righteousness and all other things will be added unto you." (Matthew 6:33.)

Calling upon the students to live a God-guided life, the minister explained how it gives freedom for personal development, the joy of purposeful living, provides the security of sustaining strength and gives the security of life eternal.

Hunt Retains Emblem In Trapshoot Contest

Nate Hunt, who a couple of weeks ago cracked out a perfect trapshoot score of 50 to take possession of the diamond pin, hung up a 48-out-of-50 count yesterday at the Country club and retained the trophy.

Other scores were: Gilmore, 47; Baillie, 45; Roose, 44; Hamilton, 44; McCune, 44; Lewis, 35.

Two Cars Collide, Head-On, At Crest Of Hill Near City

Mrs. Leonard Huffman, 25, East Palestine, Instantly Killed; Retired Potter Is East Liverpool Victim

An East Palestine woman was killed and nine persons were injured when two automobiles crashed head-on at the crest of a hill on the Franklin road, about two miles southeast of Salem, at 4:25 p. m. Sunday. The cars, both late models, were demolished, state highway patrolmen said.

This accident was one of several which occurred in the district as motorists, returning from extended holiday visits, jammed highways. A number of mishaps happened within the city.

The crash on the graveled section of the Franklin road, just three-tenths of a mile beyond the Perry grange hall, claimed the life of Mrs. Wilma Huffman, 25, wife of Leonard Huffman of 314 E. Clark st., East Palestine. She was reported to have died almost instantly of a skull fracture.

Critically hurt is David Sinsley, 25, of R. D. 3, Salem, one of the drivers. The other driver is Donald P. Morris, 23, of 130 W. Vine st., Alliance, Sinsley is in Salem City hospital with a head injury, lacerations of the forehead and right knee.

Investigate Crash

State Patrolman Cornelius Csepke, who reached the scene of the accident within a few minutes after it occurred, said Morris' car was traveling southeast. Sinsley, who had taken his family out for a ride in a car which he contemplated buying, was enroute toward Salem. The patrol is continuing its investigation of the crash.

Morris and his wife, Doris, 21, and their son, Gerald Lee, in the one car; escaped with lacerations and bruises of the body. They are in City hospital.

Sinsley's wife, Kathryn, 25, suffered from shock, deep lacerations of both legs and forehead. The Sinsley's three children, Maurice Ide, 6, Donald, 4, and Gary John, 2, received lacerations and bruises.

Jackie Lee Huffman, 5, son of the East Palestine woman who was killed, suffered body bruises. All are in City hospital.

Mrs. Huffman and her son had gone for a ride with the Sinsleys as they tried out the new car.

Mrs. Huffman was pronounced dead when brought to City hospital. Her body was later removed to the VanDyke parlors at East Palestine. Survivors include her husband, Leonard; her son, Jackie Lee, who is in the hospital, a daughter, Patricia, aged five weeks; her parents, Mr. and Mrs. Edward Selby of East Palestine, four brothers and one sister, all of East Palestine.

The funeral service will be held at 2 p. m. Wednesday at the home of her parents in East Palestine, with burial in Glenview cemetery there.

Killed at E. Liverpool

At East Liverpool this morning, Fred Livesley, 67, a retired potter, died of internal injuries suffered Sunday when struck by an automobile as he stepped from behind a parked car.

Oscar Knai of the Benton road suffered a deep laceration of the nose when involved in a truck-auto crash on W. State st. Sunday. He is in City hospital.

Jerome A. Merryfield, 25, of New Milford, received a broken right arm, and Bonda N. Herndon of R. D. 1, Ravenna, escaped with

Turn to TWO CARS, Page 8.

HITLER, DUCE CONFER AGAIN

Plans for Meeting Any U.S. Moves Reported Aired At Brenner Pass

ROME, June 2—Informed Fascists said that plans for meeting any move by the United States presumably formed at least part of the conversations between Adolf Hitler and Benito Mussolini at the Brenner pass today.

Observers said the Axis leaders probably were concerned with the prospect for further action by the United States in line with President Roosevelt's program to defend the western hemisphere with the navy, involving French Africa, the Azores and other Atlantic islands.

A terse announcement made no mention of specific topics, but said merely that Hitler and Mussolini were fully agreed on the "political situation."

Informed sources predicted that Italian forces would use Crete as a springboard for new attacks by air on British positions in a triangle formed by the island of Cyprus, the Egyptian port of Alexandria and the Palestine port of Haifa.

But they said greater questions must have brought the two war leaders together and cited, besides United States policy, such major middle east objectives as the oil fields of Iraq, with their pipeline through Palestine, and French-mandated Syria and the Suez canal.

Fascists said the Axis forces certainly would not remain idle after the conquest of Crete, and Virginio Gayda, often the editorial spokesman for Fascist policy, wrote in Il Giornale D'Italia that "new developments in the Mediterranean war will be seen soon as a consequence of the new Axis victory."

Schroy Wiill Seek Fourth Term As Mayor of Akron

AKRON, June 2.—Two Republicans and three Democrats were in the race for mayor here today after Republican Mayor Lee D. Schroy announced he would seek a precedent-breaking fourth term in city hall.

Schroy made his announcement, he said, after the "most deliberate consideration I have ever given any private or public question."

Gunman Sought

COLUMBUS, June 2—Police today sought a gunman who scooped up approximately $1,300 at the Virginia hotel as night clerk O. B. Zimmer counted the day's receipts.

SIX ARE ARRESTED BY STATE PATROL

At least six motorists were arrested over the weekend by state highway patrolmen.

Melvin K. Bertolette, 39, of 963 S. Union ave., and Wilbur Anstrom, 21, of Youngstown, each charged with speeding, drew fines of $10 and costs in Mayor Norman Phillips' court.

Robert Kundus, 19, of Youngstown, charged with permitting an unlicensed operator to drive a car, was fined $10 and costs by the mayor.

George Brogdin, 32, of Pittsburgh, charged with reckless driving, and Joseph Kostura, 26, of Cleveland, charged with speeding, were fined $10 and costs by Mayor Arthur Myers at Columbiana.

Willie Wilburn, 37, of Saginaw, Mich., arrested by the patrol on a charge of driving while intoxicated, was jailed at Alliance to await a hearing.

Election Planned

WASHINGTON, June 2—The bituminous coal division has announced that an election would be held June 3 in Cleveland for the selection of new producers board members in the Ohio district.

ATTENTION
EAGLES AND GUESTS
BINGO TONIGHT, 8:30
DOOR PRIZES—ADM. 50c

Mibsters Seek Salem Title, Chance At District Honors

Seven Salem grade school marbles champions, practiced and proficient, will meet after school today to determine the city champion. In three circles on the Reilly field track, the agate aces will shoot for the Salem News gold medal and the right to represent Salem in the district finals at Canton.

The Canton tournament will be held Saturday and through the cooperation of the military arm of the Ohio government it will be independent of the weather. With the consent of the boys in brown, a smooth-as-glass clay ring has been constructed in the large drill room of the National Guard armory and the contests will be held there in event of rain.

Canton play is normally held in several specially constructed rings at West park, where a carnival atmosphere pervades the meet.

All the local school champions will make the trip to Canton, though only this afternoon's winner will compete there. The finalists will be guests of The News and The Canton Repository at a special marble-shooters' dinner and at the district championships.

Here is a list of the school champions who will send the marbles flying this afternoon—the pick of nearly 1,900 Salem grade school pupils:

David Linton, Reilly; Frank Lucian, Columbia; John Farcus, Junior High; Francis Lanney, St. Paul; Albert Spack, Prospect; Richard Todd, Fourth st.; Tommy Stoffer, McKinley.

Five Noted Canine Stylists To Show Their Manners Here

Five blue ribbon dogs will give a demonstration of what's what among the who's who of dogdom in an obedience training demonstration tonight at the Memorial building. The demonstration will be put on by the Cleveland All Breed Training club as part of its program to aid all dog owners in getting more enjoyment from better dogs.

The event, planned for 7 p. m., will be sponsored locally by a group headed by H. C. Hurlburt, which plans to start an obedience training class if local dog owners evince enough interest in the demonstration tonight.

The event will not be a dog show and there won't be any local dogs in it. And though all the dogs participating will be from dogdom's aristocracy, that's not why they will be here—they'll be here because they are well mannered animals. As far as they're concerned a dog's life hasn't been an easy one; they've had to practically memorize the canine counterpart of Emily Post.

The five dogs entered include a great dane, a springer spaniel, a Gordon setter, a Straffordshire terrier, and an Irish terrier. All are blue ribbon holders and have won outstanding firsts in American Kennel club shows.

The program will consist mainly of obedience tests; commands to heel, to remain in one place, to lie down, be still, etc. It will be conducted more in the manner of a field trial than a trick exhibition or a dog show and will contain many valuable pointers on the rudiments of dog training.

THE SALEM NEWS

Established in 1839.

Published by The Brush-Moore Newspapers, Inc., News Building, 624 East State St., Salem, Ohio. Entered at postoffice at Salem, Ohio, as second class matter under act of March 8, 1879.

MEMBER OF THE ASSOCIATED PRESS. The Associated Press is exclusively entitled to the use for republication of all news dispatches credited to it or not otherwise credited in this paper, and also the local news published herein. All rights of republication of special dispatches herein also reserved.

SPECIAL REPRESENTATIVE: The John W. Cullen Company, New York office, 630 Fifth ave.; Chicago office, 230 North Michigan ave.; Detroit office, General Motors Building; Columbus office, 40 South Third St.

MEMBER AMERICAN NEWSPAPER PUBLISHERS' ASSOCIATION, MEMBER AUDIT BUREAU OF CIRCULATION, MEMBER OHIO SELECT LIST.

TELEPHONES: Business, advertising and circulation department 4601; Editorial department 4603 and 4604.

SUBSCRIPTION RATES

By Carrier, per week 15 cents. By mail, in Ohio, one year $3.00, one month 50 cents, payable in advance; outside of Ohio, one year $4.50, payable in advance.

Monday, June 2, 1941

THE WATER SURVEY

Another water shortage scare has given domestic consumers and manufacturers the jitters. The latter, especially, are concerned and they want to know what it is all about. They have a definite right to know, and as soon as possible.

The people of Salem are beginning to be skeptical about these water shortages. They cannot understand why the supply should suddenly become so short or the consumption so unusually heavy. They cannot understand why the level of the reserve supply should drop sharply in a single day.

If there is a water shortage, the first question to be answered is where the supply is going. Consumption has not increased almost over night to a degree that should deplete reserve supplies. If the water actually is being pumped, are there some big leaks, or just where is the water going?

With this state of confusion in the water department, it is important, even vital, that the survey of the entire water situation by an outside engineer be started immediately. That survey has been authorized by city council, which has appropriated the money for the purpose. The action was taken about two weeks ago, but the contract has not been returned to the engineer. This should be done at once, with the urgent request that he start his survey without further delay.

SALEM'S TRAFFIC PROBLEM

Traffic lights on E. State st. were not operating Sunday and officers were stationed at the intersections of Ellsworth, Broadway, Lundy and Lincoln avenues, directing the heavy holiday flow of motor traffic through Salem's bottleneck. The result was a speeding up of this traffic, providing a steadier flow through the congested section of the city.

Even with this aid—and it is suggested that the plan be followed every Sunday throughout the summer—the congestion of traffic was not eliminated. Salem's downtown business district is a bottleneck for traffic flowing into the city from state and federal routes from every direction. It is recognized by state highway officials as the worst traffic bottleneck in the state. Not only does it cause confusion in the city, but it impedes the flow of through traffic and thus contributes to accidents on the highways leading into the city.

For several years the condition has been growing worse and occasionally it has been the subject of attention on the part of city council. Although methods of relieving the condition have been discussed at various times, no one has come forth with a plausible solution and, instead of following through in an effort to find a practical plan, each time the subject has been dropped as though it were hopeless.

Diverting through traffic to ease the congestion on State street may sound like a simple plan until thought is given to the narrow side streets and the problem that would be created by directing traffic over them. What is needed is a continuing study of the problem from an engineering standpoint. Recommedations as the result of such a study might involve rather large expenditures of public money, but it would be money wisely spent and no one could object to it. The problem is probably too big for council to tackle without some help. It could get that help from a citizens committee by the mere asking.

DEFENSE SAVINGS BONDS

History records that wars have been financed by inflation. In the past all major wars have been accompanied by credit expansion and by rising prices and wages, very unevenly distributed. The inflation has impeded the war effort and made it more costly, and it has been followed in every case by great and costly depressions. To avoid a repetition of this process in the present defense effort, the government is offering Defense Savings bonds and banks throughout the country are encouraging their purchase.

Diverting buying power from the people into the hands of the government through taxation is one way of combatting inflation. A second way is to persuade people to save, and to lend their savings to the government. When they do this the financing causes no inflationary increase in buying power. If they do not do this, the government will have to sell its securities to the banks. The result would be an expansion in bank credit and in buying power which would be inflationary.

Not only do public subscriptions to the savings bonds combat inflation during the boom period, but they provide reserves of buying power which cushion the readjustment afterward. If people whose incomes are now increased will set a considerable part of the increase aside for the rainy day, they will benefit doubly.

CRETE, LATEST BUT NOT LEAST

Great Britain's loss in Crete is a kind of collective disaster. More than a strategically situated is and has been surrendered to the Axis.

The British have lost what in some ways must have been a German test of invasion tactics for use against the United Kingdom. They have been unable to keep the enemy from proving that it is possible to use parachute troops to accomplish the defeat of a besieged island.

While it may be argued this was made possible by British inferiority in the air, it will be difficult for Britons to keep from wondering whether their own island's defense will be relatively strong enough to stand up against what would be an infinitely stronger attack.

Impact on British morale is further increased by the extent of the naval loss, only partly discounted by the success against the German battleship Bismarck—a success that objectively resembles a Pyrrhic victory because it was made possible in large part by loss of the Hood, largest unit of the British fleet. It is startlingly evident that British naval power is vulnerable to air attack, particularly when it must be exercised in narrow waters.

One more effect of the battle of Crete that must be given proper weight is a further loss of prestige. The inclination to refrain from cooperation with Germany inevitably is affected by evidence that Germany is in a constantly better position to enforce cooperation on its own terms. Loss of power in the eastern Mediterranean, serious as it is from the standpoint of Britain's lifeline vs Suez, may be even more serious from the standpoint of repercussions in other parts of the world where British ability to withstand attack is being questioned.

FROM THE NEWS FILES

FORTY YEARS AGO
(Issue of June 2, 1901)

Miss Eva Lundy will spend Sunday at Garfield.

Mrs. W. J. Lupton returned to her home at Alliance yesterday after visiting her parents, Mr. and Mrs. Alexander Cavin.

Rev. Carl Alford and wife of E. Main st., left this morning for Moundsville, W. Va., where they will attend the Saints' camp meeting.

Mrs. Louis Tubbs of Ashtabula, wwho has been visiting her sister, Mrs. George H. Mounts of this city, left this morning for Salineville to visit her parents.

Mr. and Mrs. F. Sheraw of Hanover, will spend Sunday with their daughter, Mrs. J. N. Yates of Woodland ave.

Miss Eva Webber of Prospect st., is ill and off work at the Grove Co's. establishment.

Miss Maggie Homer of Lincoln ave. went to Cleveland this morning to visit Sheldon Parks and family.

Manager W. F. Crossley of the Columbiana county Telephone Co., went to Cleveland on business today.

Crawford Henshillwood returned Friday evening from Rochester, Pa., where he spent Memorial Day.

Mayor Huxley went to Pittsburgh today. He expects to return Monday.

THIRTY YEARS AGO
(Issue of June 2, 1911)

Will and Charles Franks of Youngstown called on Salem friends Sunday.

J. W. Simpson of Ellsworth ave. transacted business in Pittsburgh Monday.

Mrs. Cornwall of Monessen, Pa., is visiting her son, Charles Cornwall of High st., recently.

Mrs. Sophia Probert of E. Sixth st., who has been seriously ill, was reported to be improving Monday.

Clifford Aiken of Cleveland arrived Saturday to spend Decoration day with his parents, Mr. and Mrs. I. E. Aiken of the Depot rd.

Mrs. E. D. Mayerhoefer and daughter, Estelle, of McKinley ave. spent Sunday in Massillon as guests of Dr. and Mrs. A. P. Pease.

Mrs. J. W. Harris of McKinley ave. spent Sunday with her son E. W. Harris and family of Canton.

Mrs. Ebbert Yates was overcome by the heat Sunday evening during a visit with her daughter, Mrs. Frank Gaver of E. High st., and for a time was in a serious condition.

Miss Laura Cooper of Green st. entertained the Tuesday "500" club on Decoration day.

Mr. and Mrs. Benjamin Snyder and family of west of this city were in Canton Sunday and Monday attending the golden wedding anniversary of Mrs. Snyder's parents.

TWENTY YEARS AGO
(Issue of June 2, 1921)

Mr. and Mrs. Clyde Reich, Mr. and Mrs. J. R. Daugherty, Mr. and Mrs. William Aldom, Mr. and Mrs. A. W. Stoner, Mr. and Mrs. J. L. Gallatin, Miss Maud Collier, David Cooper and Mr. and Mrs. Russell Gibbs of this city attended a Masonic dance at Alliance Friday.

On Friday afternoon Mrs. Charles Wilson entertained Success club members at her home on Columbia st.

Mrs. E. C. Tice and daughter of Highland ave. will visit in Canton over Sunday.

Mr. and Mrs. Oscar Harsh and family will spend Memorial day in Marlboro.

Mrs. Ernest Mullet and two children of McKinley ave. left Saturday for Canton to visit.

Mr. and Mrs. H. W. Reynard and son expect to leave Sunday for Ashland to spend Memorial day with relatives.

Charles Rinkenberger and Mrs. Isabelle Long returned Saturday morning from Fort Wayne, Ind., where they visited relatives.

Charles Bowser of Pittsburgh arrived here Saturday to spend Memorial day with his parents, Mr. and Mrs. Phil Bowser of E. Sixth st.

Joseph Burchfield of Cleveland arrived here Friday to spend the weekend with his mother, Mrs. Alice Burchfield of E. Fourth st.

Mr. and Mrs. G. M. Fink of Roosevelt ave. left Saturday for Cleveland to spend two weeks with their daughter and husband, Mr. and Mrs. F. B. Fults.

THE STARS SAY:
For Tuesday, June 3

A DAY notable for the renewed life and activity in old crystallized or static conditions, which may respond to new techniques, modernized methods or just plain push and hard work. Elders and superiors as well as long-established institutions may cooperate in such a fresh start, or assist in relation to stagnant investments or securities. But there is need of sagacity, astuteness, as well as suspicion, as both business and private affairs are in danger from intrigue, snares and treachery.

Those whose birthday it is may be assured of definite progress in resurrecting old static and congested conditions by infusing new methods, sound systems, keen insight as to details, with dogged determination and industry as well as by the sturdy help of old institutions, employers or elders. However, in all associations there should be a suspicious eye toward intrigues, trickery or duplicity. Under the beneficent sway there should be enhanced values in property and solid investments. Fidelity and merit should attain proper rewards.

A child born on this day should be persistent, steady, responsible and hard working, with sound views and system. It may however suffer fraud or deception from sources least suspected.

Some of the true stories are really the funniest. A speaker, discoursing on the transitory nature of earthly things, said: "Look now at the great cities of antiquity. Where are they? Why, some of them have perished so completely it is probable they never existed."

If there is anything in the power of suggestion, Goering, the fat man with many medals, can also fly.

Jersey Bund Camp Closed After Raid

Deputy sheriff and American Legion members point to hugh swastika on ceiling of German American Bund's Camp Nordland, at Andover, N. J. Paul Huissel (left), of Poughkeepsie, N. Y., was arrested as he attempted to tear up a letter, pieces of which were confiscated. The camp was padlocked.

WE STILL KNOCK ON WOOD

* * * * *

Many Ancient Superstitions Still Exist

By LOGAN CLENDENING, M. D.

My friend, Mr. A. Monroe Aurand, Jr., of Harrisburg, Pennsylvania, has spent a lifetime collecting the folk lore and folk history of the Pennsylvania Dutch. It is a unique contribution to Americana and I wish every community in our country had an Aurand to record the native sayings and habits of the countryside; they are rapidly becoming a part of the past. You may remember they had a witch or "hex" trial for murder in Pennsylvania not long ago.

Dr. Clendening will answer questions of general interest only, and then only through his column.

Mr. Aurand's latest compilation is Popular Home Remedies of the Pennsylvania Germans. Here are some of the quaint beliefs from long ago about how to treat common illnesses. What is a superstition? "Something the other fellow believes" is a safe answer. "An ignorant or irrational fear" says the dictionary. But don't forget, some superstitions have turned into sound science—like the belief of the milk maids of Gloucestershire who thought, to every scientific man's amazement in the 18th century, that scalding their milk pails would prevent the milk from souring. "A superstition, as its name implies, is something that has been left to stand over like unfinished business from one session of the world's witenagemot to the next," wrote James Russell Lowell.

Interesting Superstitions

Here are some items from Mr. Aurand's collection of superstition:

To tickle a child before it is a year old may cause it to stammer.

Remove freckles by washing them with the water of baptism, or with the water collected from tombstones. If it rains on you while there is a rainbow, you will get freckles. Wash freckles with dew on the first of May.

If you would prevent headache, or toothache, you must form the habit of putting on your right stocking first; your right shoe, etc.

For hiccoughs sit down with a glass of water by your side; let someone put a little water in each ear with the little finger of each hand, keeping the fingers there until you have drunk all the water.

If you would like your moustache to grow, put sweet milk or cream on your lip and let the cat lick it off. Sap of grapevines may do the same thing.

In modern times, for nosebleed, one can chew newspaper.

For rheumatism wear the eyetooth of a pig; or carry three potatoes; or put a copper cent in your shoe; wear a ring made from a horseshoe nail. Put glass knobs under the bed posts. Tie a dried eelskin around your joints. Carry a coffin nail. A salt mackerel tied on the feet. Carry a horsechestnut.

Do not pay the doctor, at least in full, if you would avoid sickness in the family.

To stop sneezing look at the tip of your nose with both eyes; or press your index finger hard below your nose.

If you don't want any visitors, don't let the dog roll on the floor.

If teeth are picked by a splint of wood from a tree which was struck by lightning, the toothache will cease but the teeth will decay.

Always wash a new shirt before wearing; for if you are taken sick in an unwashed one, you will never get well.

QUESTIONS AND ANSWERS

M. H. Z.: "Does continuous gum-chewing do any harm? I mean day after day, hour after hour. Is the removing of moles entirely safe for all people?"

Answer: I do not believe that continuous gum-chewing such as you describe does any harm, but it makes me tired to hear about it, the way you describe it. There is no danger in the removal of moles, with one exception. The single blue-colored or black mole (melanoma) should be removed by a surgeon, with a wide incision. Burning or cauterizing or applying acid or electricity to such moles is dangerous because they are potential malignant tumors and the irritation simply stirs them up.

EDITOR'S NOTE: Dr. Clendening has seven pamphlets which can be obtained by readers. Each pamphlet sells for 10 cents. For any one pamphlet desired, send 10 cents in coin, and a self-addressed envelope stamped with a three-cent stamp, to Dr. Logan Clendening, 235 E. 45th st., New York. The pamphlets are: "Three Weeks' Reducing Diet," "Indigestion and Constipation," "Reducing and Gaining," "Infant Feeding," "Instructions for the Treatment of Diabetes," "Feminine Hygiene," and "The Care of the Hair and Skin."

Draftee's Mother Evicted

Mrs. Margner evicted; inset, she weeps

Widowed mother of an army draftee for whom she refused to claim exemption, Mrs. Louise Margner, 53, of Pittsburgh, has been evicted from her flat in the government-owned Bedford Dwellings in Pittsburgh for non-payment of rent. Mrs. Margner, who refused last-minute offers of help and several jobs, said that "I did not come here to sponge off the U. S. I am going where nobody knows me. I'll work my way."

Attendance Report Of Sunday Schools

The May 25 attendance report of the Four Township Sunday School association is as follows:

*Bethel Reformed, 103; Beloit Friends, 167; *Damascus Friends, 172; Goshen Friends, 115; Homeworth Presbyterian, 80; North Benton Presbyterian, 96; *North Georgetown Brethren, 69; North Georgetown Lutheran, 64.

Sebring Church of Christ, 268; Sebring Lutheran, 51; Sebring U. P., 87; Westville Christian, 39; Winona M. E., 89. Total, 1,400.

*Indicates higher attendance than last year.

Smoker Fatally Burned

PORTSMOUTH, May 31.—Smoking a cigaret, John F. Litter, 55-year-old railroad shop worker, fell asleep while listening to his automobile radio and was burned to death.

State Fair Purses Listed

COLUMBUS, June 2.—Purses totaling $14,000 have been posted for the five-day, 17-race harness horse program at the Ohio State fair, Aug. 23-29. The largest purse will be $2,000 for the 2:15 Ohio pacing derby. Steve G. Phillips of Xenia will be the starter.

Get the Facts

See Page 3

Get the sparkle and gleam that comes from proper cleansing of teeth with Rexall Milk of Magnesia Tooth Paste. See how it helps neutralize mouth acids. And how it leaves your mouth so sweet and clean tasting. Try it today.

Rexall MILK OF MAGNESIA TOOTH PASTE 25¢

J. H. Lease Drug Co.

State and Broadway Phone 3272
State and Lincoln Phone 3393

Radio Programs

Monday Evening

5:15—KDKA. Melodies
5:30—WTAM. Music Box
5:45—WTAM. Lowell Thomas
6:00—WTAM. Prelude
WADC. Amos & Andy
6:15—WADC. Lanny Ross
6:30—WTAM. Studio
WADC. Music
KDKA. Cavalcade
6:45—WLW. Studio
7:00—WTAM. WLW. Jas. Melton
WADC. Those We Love
KDKA. I Love A Mystery
7:30—WTAM. WLW. Dick Crooks
WADC. Gay Nineties
KDKA. True or False
8:00—WADC. Radio Theater
WTAM. WLW. Dr. I. Q.
KDKA. Basin Street
8:30—WTAM. Meet Joe Lusk
WLW. Squeakin' Deacon
9:00—WADC. Guy Lombardo
WLW. WTAM. Contended hr
9:30—WTAM. WLW. Cavalcade
WADC. Blondie
KDKA. Music You Want
10:00—WTAM. WLW. Waring's Or.
10:15—WADC. Dance Orch.
10:30—KDKA. Tropic Moods
WTAM. Congressman Bender
WADC. Dance Music
10:45—KDKA. Orchestra
11:00—WTAM. Studio
WADC. Orchestra
11:15—WTAM. Dance Orch.

Tuesday Morning

8:00—WLW. Orchestra Tunes
9:00—WTAM. Bess Johnston
9:15—WADC. Myrt and Marge
KDKA. Tin Pan Alley
9:45—WTAM. Road of Life
KDKA. Meet the Band
10:00—WTAM. Life Beautiful
WLW. Mary Marlin
KDKA. As Twig Is Bent
10:15—WTAM. Guiding Light
KDKA. Slim Bryant
10:30—WTAM. Lone Journey
WADC. Big Sister
10:45—WTAM. David Harum
11:00—WTAM. Daytime Classics
11:15—WLW, WTAM. O'Neills
11:30—KDKA. Farm & Home Hour
WTAM. Linda's First Love
11:45—WTAM. Editor's Daughter

Tuesday Afternoon

12:15—WADC. Variety
12:30—WTAM. Guiding Light
1:00—WTAM. Light of World
1:30—WTAM. Valiant Lady
WADC. Fletcher Wiley
1:45—WTAM. Grimm's Daughter
2:00—WTAM. Mary Marlin
2:15—WLW, WTAM. Ma Perkins
WADC. Frank Parker
2:45—WTAM. WLW. Vic and Sade
3:00—WTAM. Backstage Wife
3:15—WTAM. Stella Dallas
3:30—WTAM. Lorenzo Jones
3:45—WTAM. Widder Brown
WADC. Columbia Concert
4:00—WTAM. Home of Brave
WADC. Popular Music
4:15—WTAM. Portia
WADC. Accent on Music
4:45—WADC. Scattergood
KDKA. On With the Dance
5:00—WTAM. Tea Time Tunes
5:15—WTAM. Studio
KDKA. Music Salon
5:30—WLW. Jack Armstrong
5:45—WTAM. Lowell Thomas

Tuesday Evening

6:00—WTAM. Prelude
WADC. Amos and Andy
KDKA. Easy Aces
6:15—WADC. Lanny Ross
KDKA. Mr. Keen
6:30—WTAM. Dinner Music
WADC. Second Husband
KDKA. Spitalny's Orchestra
7:00—WTAM. Johnny Presents
WADC. Missing Heirs
KDKA. Variety
7:30—WTAM, WLW. Heidt's Orch.
WADC. First Nighter
KDKA. Question Bee
8:00—WLW, WTAM. Battle of Sexes
WADC. We, the People
KDKA. Central Station
8:30—WTAM, WLW. Fibber McGee
WADC. Invitation to Learn
8:45—KDKA. Orchestra
9:00—WLW, WTAM. Bob Hope
WADC. Glen Miller Orch.
KDKA. New Music
9:30—WTAM. Pres. Roosevelt
10:00—WTAM, WLW. Waring Orch.
10:15—WTAM. Dance Orchestra
WADC. Orchestra
10:30—KDKA. Tropical Moods
WTAM. Dance Orch.
WADC. Orchestra
10:45—KDKA. WLW. Dance Orch.
11:00—WTAM. Studio
WADC. Orchestra
11:15—WTAM. Dance Music

— FOR —
CONVENIENCE

BE SURE THERE ARE PLENTY OF ELECTRIC OUTLETS!

Complete Modern and Reliable Electrical Wiring, Repairing Contracting

R. E. GROVE ELECTRIC CO.

ELECTRIC CONTRACTORS

Next Door to Postoffice
Dial Phone 3100

SPECIAL SELLING!

DETROIT JEWEL GAS RANGES

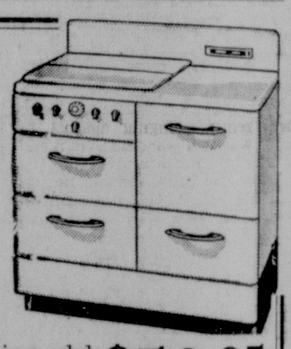

You'll Like These Features:

- Oven Heat Control
- Insulated Oven
- Roll-Out Broiler
- Acid-Proof Top

This model for limited time only $59.95

Compare it with $69.95 Ranges.

W. S. ARBAUGH FURNITURE STORE

CORNER E. STATE ST. AND LINCOLN AVE. SALEM, OHIO

THE SMOKE'S THE THING!

THE SMOKE OF SLOWER-BURNING CAMELS CONTAINS

28% Less Nicotine

than the average of the 4 other largest-selling cigarettes tested—less than any of them—according to independent scientific tests *of the smoke itself*

Camel

the cigarette of Costlier Tobaccos

"Lover Come Back"

by BARRETT WILLOUGHBY

CHAPTER FORTY-ONE

Sondra turned for a last quick look at the approaching ship, and a lump leaped into her throat. It was the Glory of the West, regal, breath-taking, worthy of the name she bore! She was coming swiftly, her sails radiant with sunlight, her cut-water slicing the green seas into fountains of spray that rainbowed around her prow.

The ship was still too far off for Sondra to see the golden figurehead, but she knew the outflung hand of the laughing mermaid was pointing toward her. And on the Glory's deck, men with strong glasses trained on the Dragon were anxiously searching for some sign, some news, of her. As she closed the port, she sent up a silent prayer that the watchers might soon be reading that news from Kemp's semaphoring arms.

She was slipping off her sandals and slacks in preparation for swimming, when it occurred to her that Kemp, in his note of instructions, had said nothing about making his own escape from the Dragon. But that thought was wiped from her mind by a faint creaking of the roof above her head. Kemp! Up there now, ready to attempt his signaling, if only Ikeda would remain asleep a few minutes longer!

She stood still, tense, listening. Kemp's waving arms must now be spelling out their fate. In just a little while they two would be swimming together toward safety. Swimming . . . a pang of fear went through her as she thought of the tumultuous sea through which she must fight her way. But Kemp would be at her side, Kemp would—

A cough sounded in the next room Ikeda! He was moving . . he was out of his bed! Any moment he would step out on deck and see Kemp signaling from the top of the cabin. Dare she risk calling a warning to Kemp? Should she rap against her ceiling?

Before she could do anything, she heard Ikeda step out of his door.

Weak with dread, she waited for the sharp words that would announce Kemp's unmasking. But instead, she heard his quiet, casual greeting from the top of the cabin, "Morning, Ikeda. Quite a picture—that old salmon ship, Eh?"

Ikeda answered in the middle of a yawn, "What ship is it?"

"I can't make out her name, but she looks like an Alaska Packers cannery ship. We're right in the lane of their windjammers bound for Bristol Bay, you know."

Sondra missed Ikeda's reply, because she was startled by a muffled thump against the outer wall of her stateroom. She peered through a crack between the curtains and saw Kemp's dangling legs. He was sitting on the roof., his canvas-shod heels gently swinging against her wall. Was it a warning? Or merely a signal for her attention?

Before she could decide, he lowered himself to the deck directly outside the port. He stood there, his back to her, and slowly raised his glasses, training them on the Glory.

That was her cue to go to the lazaret! But did he mean it—with Ikeda on deck?

As if in answer, Kemp said clearly, "It is time—" He broke off, lowered his glasses, then deliberately raised them again. "It is time," he repeated, "for that fool on the windjammer to take in some sail, if he doesn't want to lose a mast."

It is time . . . Sondra was about to start for the trap door when Ikeda's voice stopped her. "Let me take the glasses a moment, Lieutenant."

She waited, weak with apprehension. Through the glasses Ikeda would read the name on the Glory. Then—

"Here you are, Commander. Oh—sorry!" Something thumped on the deck. "Clumsy of me. Wait till I wipe them—"

"Never mind. I want my coffee now. I'll relieve you of the watch as soon as I've had it—and ordered Miss O'Moore's breakfast. No doubt she will be surprised when I bring her tray in myself." There was something sly and baiting in the man's tones.

Without waiting to her more, Sondra let herself through the trap door and crawled back to the lazaret.

The hatch cover was lifted a few inches, as before; but it was some minutes before Kemp came aft and squatted beside the combing. Under cover of lighting a cigarette, he whispered, "Ikeda's in the galley ordering breakfast. Are you ready?"

"Yes."

"Don't be afraid, darling. Reynall will pick you up quickly. Now hand me the gun."

Sondra gasped. "Oh, I left it on my bunk. I'll go back—"

"No, no. There isn't time."

"But—it leaves you with no weapon!"

"It doesn't matter — now. When I slip off the hatch cover, you must—Shhh!" He broke off and leaped to his feet. "Hi, Ikeda!" There was a note of mockery in his voice. "Having trouble?"

Ikeda—on deck again! He was saying something she could not distinguish the words, but it brought a laugh from Kemp, who called out, "Evidently the lady has her own ideas about when she wants breakfast."

Ikeda's response was a sharp command in Japanese.

Kemp moved farther toward the stern. Sondra could see him standing erect on the grating, facing southward toward the Glory. He yawned, stretched prodigiously, holding his arms straight out from his sides. Then, abruptly, dropped them.

A moment longer he stood there, a lounging debonair figure in white shirt and slacks. Only a faint twitching of the hard ridge of muscle under his jaw betrayed the strain he was under.

He was turning toward her again, when there came a sudden crashing sound of splintering wood. Then another, and another. Ikeda! He was smashing in the door of her stateroom with an ax.

* * *

Aboard the Glory, Captain O'Moore had his glasses leveled on the Dragon, when Kemp climbed to the top of the cabin to signal "Starbuck, by jeezwax!" he exclaimed. "No one else on deck. But of course they're not expecting pursuit, and certainly not from a windjammer."

"He's semaphoring." Reynall hastily wiped his own glasses and raised them again. "It is time," he repeated, "for that fool on the windjammer to take in some sail, if he doesn't want to lose a mast."

"Read aloud, Jean, I'll set it down." The Forest Man had out pad and pencil.

"Missed the first of it. But now—" Tonelessly he repeated:—

". . . of Ikeda . . . period . . . Swimming . . . only . . . chance . . . for . . Sondra . . period . . When . . I . . spread . . arms . . standing . . stern . . you . . you . . head . . ship . . instantly . . that . . position . . pick . . up . . swimmer . . ."

O'Moore burst out: "Sondra! Overboard in a sea like this? The man's crazy."

Reynall's voice was droning on:—

"If . . understood . . run . . ensign . . mizzen . . truck . . and . . dip . . once . ."

"That's all." Reynall thrust the telescope into the hands of the Forest Man and started off. "We haven't a flag aboard. I'll have to get a blanket to hoist—"

"Wait!" called Miss Jacqueline, already on her way to the after cabin.

Almost at once she came out, carrying across her forearms a faded United States' ensign, folded so that a great hole showed in the blue field. She brushed past Reynall and held the flag out to O'Moore.

"You never hauled this down., Danny," she said. "I think you should be the one to hoist it now."

"Me old flag, with the very hole Ramps Reynall shot into it from his highranging four-pounder!" He stood blinking, making no move to take the flag.

"Snap out of it, man!" cried Jacqueline. "Do you think I'd pack this flag around for fifty years, and not see Dan O'Moore raise it? Step lively." She thrust the ensign into his hands, and strode back to the after cabin.

O'Moore, with fingers strangely clumsy, bent the flag to the signal halliards and hauled it to the masthead. As the wind whipped it free, he dipped it once and left it there, fluttering against the bright morning sky.

"Starbuck sees it." The Forest Man was squinting through the long telescope. "He's Damn! There's Ikeda. He and Starbuck are talking now about us, I imagine. But Ikeda doesn't seem excited. He hasn't recognized the Glory, yet." The Forest Man chuckled "Smart as he is, he'd hardly expect to be chased by a floating cannery! . . Now he's going into the galley."

"And Starbuck? queried Reynall.

"Just standing easy like beside the deckhouse, training his glasses on us."

"Well, there's nothing for us to do but hold this course until we get his signal to turn," said Reynall. "I'll get the whaleboat swung out for instant launching. Captain O'Moore, you handle the ship, I'll take charge of the whaleboat."

"I'll go with you, Jean." The Forest Man handed the telescope over to O'Moore.

O'Moore mounted to the poop with Mayes following. The intelligence officer had scarcely taken his Navy glasses off the Dragon for an instant since coming on deck. The distance between the two vessels had narrowed now until even the binoculars brought out details with clarity.

Mayes spoke suddenly: "Kemp's moving aft now to the stern. Better take a look, O'Moore. That telescope's better than these glasses."

"That divil Ikeda's comin' out of the galley now, tailed by a messboy with a tray," Dynamite reported. "He's stopped before a stateroom door to fit a key into the lock. Belike, 'tis the very door the scoundrel has locked on me gurl! . . . Now Starbuck is standin' on the stern gratin', his arms folded. But he's lookin' our way . . . There he goes—openin' his arms wide. Our signal to change course!"

He called to Shandy at the wheel, "Take a bearin' on the Dragon! Lay the Glory's head on that position." Then his voice boomed out along the deck. "Stand by, port braces! Heave in lively, lads!"

As the ship swung, Mayes cried out, "What the devil! Ikeda's using an ax on that door, Captain."

O'Moore brought the telescope to bear on the Dragon. But what he saw was not Ikeda swinging the ax, but Starbuck in the act of flinging off the lazaret hatch cover. Starbuck, reaching both hands down into the hatch and swinging to the deck a slim, white figure that dived instantly off the Dragon's stern into the heaving, foam-flecked sea.

"Sondy!" hoarsely cried the Captain. With trembling hands he swept the old telescope over the leaping green hills of water until, in the circle, Sondra's wet red head broke through the crest of a wave.

"Steady!" snapped O'Moore to Shady. "Hold her right there. Lane Blessed Mother let us get to me gurl before that heathen has time to stop and circle back."

"The Dragon's plowing straight ahead on its course," commented Mayes. "I wonder if Ikeda . . Oh, my God!" His strangled cry was between a prayer and a groan. "Ikeda! "He's trying to shoot the girl in the water!"

Seen through the glasses, Ikeda stood just aft of the deckhouse, facing toward the Dragon's stern and the swimming girl. Half-crouched, he was leaning far to one side, trying to aim a heavy automatic past some obstacle in his line of fire.

That obstacle was Kemp Starbuck. Kemp—stepping this way and that, to squarely interpose his body between Ikeda and the girl in the water. But suddenly Ikeda straightened angrily, and leveled his gun at Kemp.

(To be concluded)

Theatre Attractions

Barbara Stanwyck and Gary Cooper, co-starred in "Meet John Doe," at the State theater tonight and Tuesday.

Marked by superlative performances, masterly direction of Frank Capra and general fine production, "Meet John Doe," showing at the State theater tonight and Tuesday, makes Gary Cooper a contender for an academy award again this year.

Capra's hand is evident in the entire film, his genius for making the homely, the simple, the genuine a matter of national importance and interest the guiding factor in picture.

Cooper, who starred in Capra's "Mr. Deeds Goes to Town," creates Robert Riskin's "John Doe" as everyman. John Doe is the man who reaches into the return slot of a pay telephone, hoping to grab the nickle someone forgot; he is also the guy who will give his last dime to a beggar on the street. He is the guy who will do anything within the law to beat a fellow man on a business deal and when he has succeeded will take the guy out and spend twice as much as he made.

Barbara Stanwyck, playing opposite Cooper, has a role which marks the high spot in her acting career. Walter Brennan as John Doe's partner, Richard Roe, makes screen performance history. Consistently good work is done also by Spring Byington, Gene Lockhart, James Gleason, Edward Arnold and Regis Toomey.

Because of the unusual nature and conclusion of the plot, publicity on the picture has omitted the story details and audiences will see an unannounced drama brought to the screen.

TRY THE SALEM NEWS

Today's Cross-Word Puzzle

By EUGENE SHEFFER

6-2

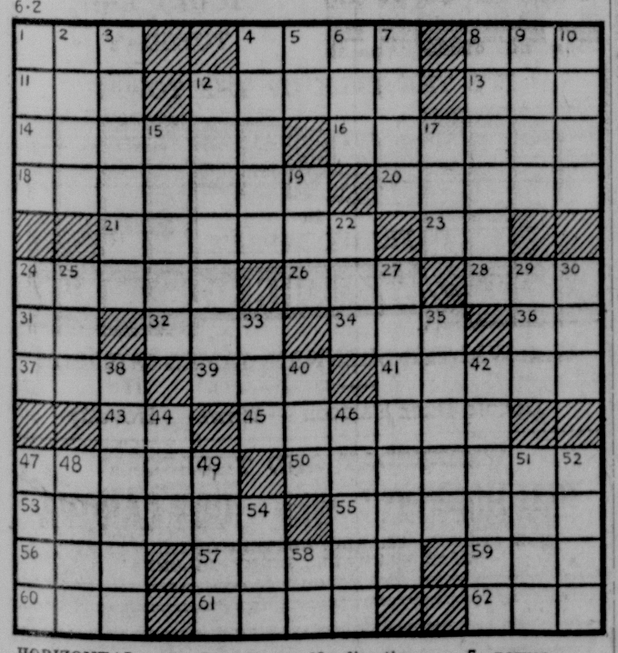

HORIZONTAL
1—vehicle
4—lacerate
8—river in Switzerland
11—diminutive suffix
12—leguminous plants
13—that girl
14—an individual
16—gone by
18—Chinese plant
20—considers
21—be a talebearer
23—land measure
24—metric measure
26—disfigure
28—point
31—exclamation
32—conclude
34—haul
36—sun god
37—still
39—domesticated animal
41—weighed
43—conjunction
45—tell
47—domesticates
50—pertaining to a totem
53—playing marbles
55—assuredly
56—cooking utensil
57—volumes
59—total
60—self
61—mast
62—direction (abbr.)

VERTICAL
1—Christian sect in Egypt
2—opposed to aweather
3—scold
4—dogma
5—each (abbr.)
6—serpent
7—peruse
8—declare
9—interjection
10—colors
12—presage
15—fixed gaze
17—body of water
19—tree
22—consume
24—speak
25—definite article
27—revolves
29—anger
30—stuff
33—beetle
35—irrigate
38—fruit
40—procure
42—inattentive
44—steep, as flax
46—warm admirer
47—bind
48—excited with curiosity
49—places
51—founder of Troy
52—flower cluster
54—soak in a liquid
58—parent

Answer to Saturday's puzzle.

6-2

LOP SCALP LIE
EPI MARIA ADO
ASS ANTIPODES
TALE ERE
TROLL ERRANDS
RULE GREEN RO
INS DARED BAR
TE RATES LUKE
ESCAPED MARES
RIP AIRY
BRILLIANT ISM
AIM ELITE NEO
ADE DETER GAP

Average time of solution: 25 minutes.
Distributed by King Features Syndicate, Inc.

Nazi, Greek on Guard in Athens

Side by side, an Evzone, Greek soldier who is a member of the King's Royal Guard, and a Nazi stand guard in Athens, capital city of conquered Greece. Authorities have co-operated with the Germans after being forced to capitulate.

F. D. R. Warning to Axis: Stay Away From Azores

View of Horta, capital of island of Fayal, the Azores

In his radio address in Washington, President Roosevelt warns the Axis powers to stay away from the islands of the Atlantic, including specifically the Portuguese-owned Azores and the Cape Verde group. The Azores are a series of islands in the north Atlantic ocean, about 800 miles from the coast of Portugal. The Azores are of volcanic origin and present a very rugged appearance from the sea. But the islands are covered with vineyards, cornfields and groves. Horta, the capital of Fayal, is the air terminal for Clipper flights from America to Europe.

Columbiana Girl Is Honored In College

COLUMBIANA, June 2 — Miss Dene Chadwick, daughter of Mr. and Mrs. H. L. Chadwick, Firestone Farms, will be graduated June 9 from Hiram college. Miss Chadwick majored in sociology and intends to enter the field of social work. She holds memberships in Alethea Literary society, the Women's Glee club, the a cappella choir, Sigma Mu Sigma, and was recently listed in "Who's Who in American Colleges and Universities."

She has served as president of the central board, the women's self governing league, as well as formerly serving as secretary and treasurer of that body. She was also Women's Athletic association council member, and assistant editor of The Advance. During her junior year she was chosen Junior prom queen.

Ira Culp, son of Mr. and Mrs. Tracey Culp, has arrived home from New Albany, Ind., for a visit with his parents. Ira has been absent nearly a year, being employed at New Orleans, La., and points in Florida and Indiana.

Mr. and Mrs. Frank Henry are moving from their home, Fairfield ave., to a new apartment on Vine st.

Joe Burkholder, Jr., has purchased the home of the late Mrs. Cora Lesher, and has moved from the Harrold apartments, N. Elm st.

Columbiana stores will be closed Wednesday afternoons, starting this week and continuing until Aug. 27.

Mrs. Frank Carlson and daughter, Jean, are moving to Alexandria, Va., to join Mr. Carlson, who has been employed for some time as a mechanic in the Navy yard.

Robert Todd of Chanute Field, Rantoul, Ill., spent the holiday week-end with his parents, Mr. and Mrs. C. R. Todd.

Columbiana Mother's club will hold a picnic at Firestone park Thursday noon for members and their children. Members are asked to bring their own table service and a coverdish. Rolls and beverages will be furnished.

Mr. and Mrs. Bertram Williams of Gary, Ind., called at the home of her parents, Mr. and Mrs. Fred D. Lodge, enroute to Atlantic City where Mr. Williams will attend a convention of social workers. Other visitors in the Lodge home were another daughter and husband, Mr. and Mrs. Herbert Williams of Columbus.

SEE OUR LARGE SELECTION OF
GLIDERS
BEACH CHAIRS
METAL CHAIRS
ROCKERS
NATIONAL FURNITURE CO.
257 East State St.
SALEM, OHIO

BRING YOUR PRESCRIPTIONS TO PEOPLE'S!
A Registered Pharmacist Always In Charge.
PEOPLES SERVICE DRUG STORE
489 E. State St. Salem, Ohio

FOR SERVICE THAT'S
★ THOROUGH
★ COURTEOUS
★ QUICK

Firestone
HOME and AUTO SUPPLY STORES
301 W. STATE ST.
EXTRA ★★★★
Transmission and Differential Grease Changed—Any car, special $1.30
NO BETTER BARGAIN ANYWHERE

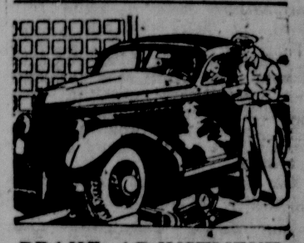

BRAKE ADJUSTMENT SPECIAL THIS WEEK
ONLY 89c

BRAKE
$9.50 Up
RELINE
20,000 MILES GUARANTEED
Free Adjustments 6 Months

Firestone
AUTO SUPPLY & SERVICE STORES
PHONE 5660, SALEM, OHIO
301 WEST STATE ST.

Webber's
OLD LAGER
Beer
Brewed and Bottled By
THE CROCKERY CITY ICE & PRODUCTS CO., EAST LIVERPOOL, OHIO

Get the Facts from WELLS and You'll Get KELVINATOR

LOOK AT THE BEAUTY • LOOK AT THE EXTRAS • LOOK AT THE PRICE

Luxury Extras ...At a Bargain Price!

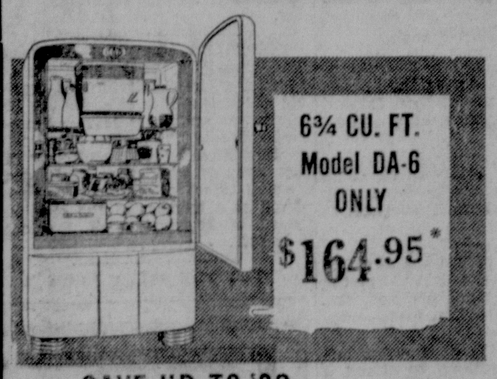

6¾ CU. FT.
Model DA-6
ONLY
$164.95*

● Here's your chance to have those Kelvinator *Extras* you've always wanted—at a record-low price. Stainless Steel Cold-Ban — chromium-trimmed cabinet — Sliding, glass-covered Crisper—Polarsphere Sealed Unit—Moonstone Cold Chest—and many, many others.

Just *one* of Kelvinator's sensational 1941 values—now on our showroom floor.

SAVE UP TO '30
COMPARED TO LAST YEAR'S PRICES

MODEL SS-6. All-steel cabinet. Big 6¾ cubic foot size. New Polar Light . . . space for frozen food . . . 2 extra-fast Freezing Shelves . . . Polarsphere Sealed Unit . . . Only $129.95*

MODEL M-6. The Moist-Master—something new in refrigeration. Separate Cooling Coils in walls and all Glass Shelves maintain ideal temperature and humidity . . . Only $179.95*

Get More — Get KELVINATOR

*Prices shown are for delivery in your kitchen with 5-Year Protection Plan. State and local taxes extra. Prices subject to change without notice.

"You'll do WELL at Wells"

The Wells Hardware Co.
inator Dealer
264 East State Street Phone 4936 Salem, Ohio

Miss Whinnery, Charles Lee Are Wed At Friends' Church

In the first June wedding here, Miss Juanita Whinnery, daughter of Mr. and Mrs. Leslie Whinnery of the Winona rd., became the bride of Charles E. Lee, Jr., son of Mr. and Mrs. C. E. Lee of Youngstown, in a lovely ceremony at 2:45 p. m. Sunday in the First Friends church.

Rev. Andrew B. Starbuck, pastor of the church, officiated at the ceremony in the church, which was decorated with palms, cibotium ferns and Boston ferns, using white candles in seven-branch candelabra.

Mrs. Roy Lee of Youngstown, aunt of the groom, was pianist, and Mr. Lee, Sr., soloist. Musical selections included the traditional "O Promise Me," "I Love You Truly" and "Because." Mr. Lee sang "I Love You Truly" and "There Let Me Rest."

Given By Father

The bride, given in marriage by her father, was beautifully gowned in white double bridal net, trimmed with lace at the v-neckline, sleeves puffed at the shoulder and ending in points over the wrists, at the waist and on the skirt. The gown was fashioned with a long train. She wore a fingertip veil in an orange blossom tiara.

Her bouquet was of white Killarney roses, stephanotis and bouvardia, showered with swansonia, baby's breath and tied with white tulle.

Mrs. Clarence Alexander, sister of the bride, as matron of honor, wore a frock of shell pink chiffon over taffeta, trimmed with lace at the square neckline, girdle and sleeves. The long full sleeves were gathered into a lace wrist band. She wore a string of pearls, the gift of the bride, and pink satin ribbon in her hair, matching the dress. Mrs. Alexander carried pink larkspur, blue delphinium, and Briarcliffe roses, tied with blue chiffon.

The bridesmaids, Mrs. Clarence Townsend of Leetonia, Miss Jeane Auld of Salem, Miss Lena Pauschert of Youngstown and Miss Jane Patterson of Youngstown, wore gowns of poudre blue chiffon over taffeta and pearls, gifts of the bride. The frocks were fashioned with square neckline, wide fitted girdle and long full sleeves with lace bands at wrist. Lace was used as trim at the neck and on the girdle. Their flowers were clarkia, yellow daisies and yellow Gloria roses, tied with pale blue chiffon.

Frock Duplicates Bride's

Little Molly Lou Schuller of McKeesport, Pa., as flower girl, wore a frock which was a duplicate of the bride's and carried a colonial bouquet of sweetpeas, daisies and larkspur. She wore a pearl necklace and bracelet, a gift of the bride.

William Alexander, little nephew of the bride, was ring bearer.

John Geisy of Youngstown, best man, attended Mr. Lee. Ushers were Charles Kamperman, Leonard Madden, Frederick Hicken, Robert Wallace and William Baughman of Youngstown.

Mrs. Whinnery, mother of the bride, wore a black chiffon gown with pink accessories and corsage of pink roses and Mrs. Lee, mother of the groom, wore copen blue sheer print, redingote style, with white accessories and corsage of gardenias.

A reception was given at the home of the bride's parents following the wedding, with 100 guests attending. The lace-covered table was appointed in crystal and lighted by white tapers in crystal holders. A three-tier wedding cake, topped with miniature bride and groom, formed the centerpiece. The home was decorated throughout with flowers.

Mr. and Mrs. Lee left after the reception for a wedding trip to Washington, D. C., Portsmouth, Va., and other points of interest.

For traveling the bride wore an orchid sheer print redingote frock, with luggage tan trim, and white accessories.

On their return the couple will be at their home at 801 Ford ave., Youngstown.

Mrs. Lee, a graduate of Salem High school in 1937, has been associated with the R. S. McCulloch Co. Mr. Lee, a graduate if Rayen High school in 1937, is employed by the Averbeck Drug firm in Youngstown.

Out-of-town guests at the wedding and reception included: Mr. and Mrs. Elmer Wilke, Mr. and Mrs. Frank O'Donnell, Mr. and Mrs. W. W. Edwards of Cleveland; Clarence Townsend of Leetonia; Mr. and Mrs. Homer Stanley of Garfield; Mrs. Robert Ketterer of Alliance; Frederick Moore, Jr., of Boardman; Mr. and Mrs. J. T. Williams of Cuyahoga Falls; Mr. and Mrs. Robert Bryan of Elizabeth, Pa., Mr. and Mrs. Fredrik K. Schuller and daughter Molly Lou of McKeesport, Pa.; Mr. and Mrs. John Whitacre, Mr. and Mrs. Earl Santee and daughter Marjorie of Damascus, and Mrs. Jeanette Baker of Girard.

—o—

Miss Jane Calvert, Marion E. McArtor, Exchange Vows In Alliance Church

The wedding of Miss Jane Calvert, daughter of Mr. and Mrs. Jackson Calvert of S. Lincoln ave., Alliance, to Marion Emmett McArtor, son of Mr. and Mrs. Perry McArtor of Salem, was solemnized at 11:45 a. m. Saturday in the First Reformed church in Alliance.

Rev. A. H. Elshoff, pastor of the church, heard the exchange of vows before an altar setting of palms and summer flowers. The ceremony was preceded by a program of organ music, played by Robert Campbell, instructor in music at Wayne university in Detroit, a college classmate of the groom. The numbers included the "Bridal Chorus" from "Lohengrin" by Wagner, and the "Wedding March" by Mendelssohn.

Bride's Attendants

The bride's attendants were Miss Joyce Louise Beatty of Pittsburgh, college classmate of the bride, as maid of honor; Miss Elizabeth Charles of Aliquippa, Pa., Miss Katherine Sommerlatte of Alliance, Miss Gene McArtor of this city, a sister of the groom, and Miss Virginia Walker of Minerva.

Richard Strain of Salem served as best man for Mr. McArtor. Ushers were Russell McArtor, a brother, and Nelson Bailey, an uncle of the groom, of Salem; and two high school and college classmates of the groom, William Holloway of Carey and Clair King of Columbiana.

The bride, given in marriage by her father, wore a white satin gown with short train and a floor-length veil of white net arranged in a tiara of white velvet and satin flowers. Her gown was fashioned with sweetheart neckline, long tightfitting sleeves ending in points over the hands, and a bodice shirred into a fitted band above a full skirt.

The bridal bouquet was of white roses and stephanotis, tied with white satin ribbon.

The bride's attendants were gowned alike in mousseline de soie in rainbow hues. The frocks were designed with tightfitting bodice, full skirt with sweetheart neckline and short puffed sleeves. All wore flowers in their hair matching their bouquets of garden flowers which were tied with ribbons in colors contrasting with their dresses.

Mrs. Calvert, mother of the bride, in navy and white sheer frock with white accessories, and Mrs. McArtor, mother of the groom, in sand crepe with biege and white accessories, wore shoulder corsages of pink roses.

Breakfast for Forty

A wedding breakfast was served in the church parlors, following the ceremony, to members of the bridal party and immediate families. Places were arranged for 40 guests at the table which was decorated with summer flowers and a wedding cake.

Mr. McArtor and his bride left for Ann Arbor, Mich., where he is instructor in the music department of the University of Michigan. A graduate of Salem High school in 1933, he received his degree as bachelor of music from Wittenberg in 1937. He studied theory and harmony in France in 1938 and received his master in music degree from the University of Michigan in 1940. Mr. McArtor is a member of Phi Mu Alpha, national music fraternity.

The bride, a graduate of Westminster college in 1939, when she received a degree of bachelor of public school music, has completed two years as music supervisor in the Minerva schools.

Mr. and Mrs. McArtor will be at home at 424 N. State st., Ann Arbor, Mich.

Guests at the wedding were from Salem, Minerva, Toledo, Columbiana, Pittsburgh and Pleasant Gap, Pennsylvania.

—o—

Guild to Convene

Harriet Watt guild of the Church of Our Saviour will meet at 7:30 p. m. Wednesday at the home of Mrs. Elizabeth Harman, Franklin st. All members are asked to be present.

—o—

Private Gilson R. Koenreich, stationed in the first medical training battalion at Camp Lee, Va., and Mr. and Mrs. Gordon J. Reilinger of Lakewood were weekend guests at the home of their parents, Mr. and Mrs. Lester P. Koenreich, E. Pershing st

Mr. and Mrs. John Dolansky and son Joseph of Cleveland st. and Mr. and Mrs. Walter Schaetzlen of Cleveland have returned from a trip to Washington, D. C., and Annapolis, Md.

Observe 30th Wedding Anniversary

Mr. and Mrs. John W. Stewart of the Teegarden rd. observed their 30th wedding anniversary Sunday at a family dinner given by their daughter and son-in-law, Mr. and Mrs. Tyrus Swartz, at the latters' home near Perry grange.

Guests at the dinner included the four children of the couple and their families, Mr. and Mrs. Vance Stewart, Mr. and Mrs. John Stewart, Jr., and Miss Margaret Stewart of Salem; his mother, Mrs. Elizabeth Stewart, and his brother and sister-in-law, Mr. and Mrs. Luther Stewart of the Franklin rd.

The afternoon was enjoyed informally. The couple received a number of gifts. Mr. Stewart's birthday which occurs tomorrow, was also celebrated.

John W. Stewart and Miss Pearl Weikart were united in marriage June 1, 1911 at her home in Washingtonville.

—o—

Jean Lieder, little daughter of Mr. and Mrs. A. W. Lieder of W. Seventh st., has returned to her home from the Cleveland Clinic, where she underwent a tonsillectomy Thursday.

Mrs. Helen Yates of Detroit returned there last night after a weekend visit with her daughter Eleanor and her brothers, Nick and John Balta, of this city.

Dr. and Mrs. Andrew B. Thach of Nashville, Tenn., are guests of her parents, Mr. and Mrs. D. U. Smith, Tenth st.

Mr. and Mrs. Robert Chappell of Petersburg, Va., were holiday guests of his parents, Mr. and Mrs. Charles Chappell, Park st. He is stationed at Camp Lee, Va.

Cleveland Girl Bride of H. E. Matthews

St. Paul's Episcopal church, Cleveland Heights, was the scene of the wedding at 4:30 p. m. Saturday of Miss Lois Laura Duncan, daughter of Mr. and Mrs. Warren S. Duncan of Cleveland Heights, and Harold Edward Matthews, of Cleveland Heights, son of Mr. and Mrs. Edward T. Matthews of Salem.

The bride wore a white marquisette frock over satin with fingertip veil arranged in a garland of orange blossoms and carried a bouquet of stephanotis roses and white orchid.

Miss Aubrey Grey of Cleveland Heights, maid-of-honor, wore pink marquisette. Misses Vera Matthews of Salem, sister of the groom, and Mary Madson, bridesmaids, wore blue marquisette. Wilmer Nau was best man and Kenneth Keuhn and Robert Duncan acted as ushers.

The ceremony was performed by Rev. Chester B. Emerson, dean of Trinity Cathedral, assisted by Rev. Paul Evans, of St. Paul's church. A short organ recital by Edwin Arthur Kraft, preceded the ceremony.

A wedding dinner was held at the Alcazar hotel. Mr. and Mrs. Matthews left for an eastern wedding trip.

—o—

Salem Golf Club Has First Dance

Salem Golf club members and friends, many from other cities, enjoyed the Memorial day dance, first of the season, at the club Saturday night. Emerson Smith was chairman of the committee.

Don Harvey's orchestra, featuring Jayne Courtney, vocalist, played for dancing. Entertainment by Polly and her Hammond electric organ, and a floor show including a roller skating act and tap dancing, were enjoyed during the affair.

Present from out-of-town were Robert Huxley of Youngstown; Mr. and Mrs. W. V. Hill of Winnetka, Ill., guests of Mr. and Mrs. Louis Probst; Mrs. Mabel C. Brown and son, Charles of Toledo who were holiday guests of her brother and wife, Mr. and Mrs. Walter B. Clark, Franklin st.

—o—

Miscellaneous Shower For Mrs. Lee

S. E. M. club members, entertained Thursday evening at the home of Mrs. Howard Brown on N. Lincoln ave., honored Mrs. Charles E. Lee, Jr., the former Miss Juanita Whinnery, at a miscellaneous shower.

The hostesses was complimented with a birthday gift.

Members played contract rum during the evening. Prize winners were Mrs. Francis Strader and Miss Katherine Carns. A birthday cake was centerpiece for the table when lunch was served.

Mrs. Strader will be hostess May 12 at her home on N. Lincoln ave.

—o—

Homeworth Girl To Be Bride June 21

Mr. and Mrs. Arnold Wafler of Homeworth have announced the date of the marriage of their daughter, Marie Elizabeth, to Richard James Klyne, son of Mr. and Mrs. H. E. Klyne, Euclid st. The wedding will be an event of Saturday morning, June 21, at the Klyne home. Rev. H. C. Wilson of Youngstown will officiate.

Miss Wafler, a graduate of Alliance High school, attended North Central college in Illinois. Mr. Klyne, a graduate of Salem High school, is employed by the Ohio-Edison Co.

—o—

Jollyette Club Members Are Entertained

Jollyette club members were guests of Mrs. Harry Elsner, Lisbon rd., Thursday evening, enjoying "500" and lunch.

Card prizes were awarded to Mrs. Alice Zimmerman, Miss Mildred Barber and Mrs. Otis Flick.

In two weeks the group will be entertained at the home of Mrs. Glenn Whitehill, Woodland ave.

—o—

Tent Meets Tuesday

Mary Ellet tent No. 70, Daughters of Union Veterans, will have a business meeting at 7:30 p. m. Tuesday in the K. of P. hall. A large attendance is desired.

—o—

Guests at the home of Mrs. George Parker in Millville during the weekend were Mr. and Mrs. Harry Parker and daughter, Mary Irene, of Staten Island, N. Y., and Mr. and Mrs. George Yeagley and daughter, Margaret, of Hamilton.

Mr. and Mrs. John Pukalski of Park st., visited during the holiday weekend with his brother, Edward Pukalski, who is in training at Fort Knox, Ky.

Frank Culler, stationed at Camp Lee, Va., spent the weekend with his aunt, Mrs. Fannie Wiegand, S. Lundy ave.

Gail Herron, in training at Camp Lee, Va., spent the weekend at the home of his parents, Mr. and Mrs. A. J. Herron, Franklin st.

Dr. and Mrs. R. E. Smucker left Sunday for Cleveland to attend a meeting of the American Medical association, following which they will leave for the Canadian northwest, planning to return July 5.

Mrs. R. W. Simpson of Franklin st. returned home Friday from a visit with her daughter and husband, Mr. and Mrs. John W. Morton, in Arlington, Va. Mr. and Mrs. Morton accompanied Mrs. Simpson home to spend the weekend here.

Mrs. Lena Allision Howell has returned to her home in Pittsburgh following a visit with Misses Nellie and Elizabeth Miller, N. Ellsworth ave.

Miss Elizabeth Webster of Cleveland st. is in Los Angeles, Calif., for a visit of several months with her aunt, Miss Edith Cooper.

Announce Engagement of Miss Moulin

Mr. and Mrs. Howard Moulin of 364 W. Seventh st., announced the engagement of their daughter, Ardena, to Glen McLaughlin, son of Mr. and Mrs. Carl McLaughlin, of R. D. 1, Salem, at a party at their home Thursday evening.

The wedding will be solemnized June 23 in the First Baptist church by Rev. S. Talmage Magann.

Miss Moulin was graduated from the Alliance High school in 1937. Mr. McLaughlin, who attended Salem High school, is employed by the Quaker City foundry.

The evening was spent informally with games, in which prizes were won by Miss Betty Moulin of Alliance and Mrs. Howard Turner of this city. Guests were from Alliance and Salem.

Refreshments were served at a table appointed in pink and white with a pink and white wedding cake as centerpiece. Streamers from the centerpiece led to the tiny figures of brides at the places. Announcements were on scrolls held by the figures.

—o—

Plan Business Meeting

A business meeting will be held by the Elks auxiliary at 8 p. m. Tuesday in the lodge home. All members are urged to attend.

POPE'S MESSAGE STRESSES RIGHTS

Cites Fundamental Values Which Should Follow "New Order"

(By Associated Press)

VATICAN CITY, June 2.—Pope Pius XII, outlining his views on how the "fundamental values" of social and economic life should share in "that new order which the world expects and hopes" will emerge from the war, emphasizes safeguarding of the rights of the individual.

In a Sunday radio broadcast commemorating the 50th anniversary of Pope Leo XIII's social encyclical, "Rerum Novarum," the pontiff said he wished to give "some further directive moral principles" on the three fundamental values: the use of material goods, labor and the family.

Hits Too Much Interference

He cautioned against too extensive state interference in the rights and duties of individuals and families and upheld man's right to freedom in his "physical, spiritual, religious and moral movements."

On the use of material goods, the holy father said:

"Undoubtedly the natural order deriving from God demands private property and the free reciprocal commerce of goods by interchange and gift as well as the functioning of the state as a control over both these institutions.

"To safeguard the inviolable sphere of the rights of the human person and to facilitate the fulfillment of his duties should be the essential office of every public authority."

"The duty and the right to organize the labor of the people belongs, above all, to the people immediately interested: The employers and the workers.

Urges Safeguards

"Every legitimate and beneficial interference of the state in the field of labor should be such as to safeguard and protect its personal character both in the broad outlines and as far as possible in what concerns its execution; and this will happen if the norms of the state do not abolish or render impossible the exercise of other rights and duties equally personal."

On the family:

"A so-called civil progress would be unnatural which—either through the excessive burdens imposed or through exaggerated direct interference—were to render private property void of significance, practically taking from the family and its head the freedom to follow the scope set by God for the perfection of family life."

Hayes' Stunt Drivers To Perform Wednesday

"Suicide Bob" Hayes and his stunt drivers, rained out at the Canfield fairgrounds Sunday afternoon where they had planned a special exhibition, have re-scheduled the performance for 8 p. m. Wednesday, it was announced today.

PORTALES, N. M. — County Treasurer F. A. Vigil of Portales questioned the validity of a 59-year-old check sent him to cash. The $3 check was written in 1882 and carried the date line of the "Territory of New Mexico." Gilbert Young of Los Angeles sent the draft and wanted to collect for "services rendered as a member of the election board of registration of Precinct 9 in 1882.

TRY THE SALEM NEWS

BRITISH BEATEN IN CRETE BATTLE

London Newspaper Asks Explanation For War Reverses

(Continued from Page 1)

of Eden" oil kingdom brought a week-end armistice.

Oil Still Off

The British said the pipe-line flow from Iraq's Mosul oil fields to the British base at Haifa, Palestine, was still cut off, and it was indicated that German forces remained in the country.

The whereabouts of 6-year-old King Feisal II remained uncertain. First reports said he was carried off to neighboring Iran (Persia) by the fleeing Rashid Ali; later it was said he was safe in Baghdad.

With the fall of Crete, the British predicted that Hitler would attempt next to invade Britains island stronghold of Cyprus in the eastern Mediterranean, 60 miles off the coast of French-ruled Syria.

British military experts also declared Hitler probably would exert heavy new pressure on Turkey — either to join the Axis or to permit the passage of Nazi armored divisions into the Middle East for an attack on Iraq and the Suez canal.

In an apparent attempt to soften the blow of Crete's fall, the London air ministry news service released an account of the RAF'S counter-offensive against Germany, declaring:

"The German people are having the war brought home to them in Hamburg, Keil and Wilhelmshaven.

"There is no concealing the latest damage, and from these centers of devastation rumors run their course throughout Germany. Reports from within Germany describe Hamburg as a tragic picture. There is scarcely any district in the city—the second largest in Germany—which has not suffered."

Eire Protests

Meanwhile, the neutral Eire government protested to Berlin and demanded reparations for Saturdays bombing assault on Dublin, the capital, in which the toll included 30 known dead and 31 others probably killed. An official announcement said the bombs were "of German origin."

Survivors of the lost battle for Crete reached Egypt with the declaration that it was not Nazi parachutists that beat them but the clear-cut German control of the air over the island.

'The parachutists were nothing, one soldier declared, "but divebombing all day long and continual machine-gun fire were terrible."

A high RAF spokesman declared, however, that German air supremacy which carried the Nazis through the Balkans and to Crete ended at that Mediterranean island because of the air base factor.

Pope Pius XII, marking the 50th anniversary of Pope Leo XIII's famous social encyclical, "rerum novarum," enunciated principles on the fundementals of life which he said should share in "that new order which the world expects and hopes' would emerge from the war.

Emphasizing the need for safeguarding the rights of individuals the holy father in his world-wide broadcast cautioned against too extensive state interference in the rights of individuals and families and upheld man's right to freedom in his "physical, spiritual, religious and moral movements."

Fireman Injured by Acid

WAPAKONETA, June 2—Two city firemen, Jack Hangen, 61, and Anthony Stodler, 58, were treated in a Lima hospital today for serious injuries suffered as they were sprayed with acid in the explosion of a chemical tank they were filling. Stodler was believed to be blinded.

Bank President Dies

WHEELING, W. Va., June 2—Enroute to visit a son in Shadyside, O., William H. Billhartz, 69, president of the St. Clair deposit bank of Pittsburgh and a native of Alliance, O., collapsed in a bus station here Saturday night and died later in a hospital.

DEATHS

MRS. JOSEPH BLYTHE

Mrs. Ora Blythe, 57, wife of Joseph Blythe, of R. D. Beloit, died at the Central Clinic at 9:35 p. m. Sunday. She had been a patient at the hospital since last Thursday.

Born in Knox township Nov. 10, 1883, she had lived practically all her life in this vicinity. She was a member of the Lutheran church at North Georgetown.

Surviving, besides her husband, are four sons, Ralph, Florin, Woodrow and Russell; and two daughters, Mrs. Naomi Boyle and Mrs. Audrey Icenschmidt of this vicinity; her mother, Mrs. Sarah Stoffer of near Salem; 10 grandchildren; three brothers, Benjamin, Ross and Curtis; and two sisters, Mrs. Ruth Krauss and Mrs. Bertha Hahn of this district.

Funeral service will be held at 2 p. m. Wednesday at the Stark Memorial in charge of Rev. G. D. Keister. Interment will be in the North Georgetown cemetery. The family will receive friends at the Memorial Tuesday evening.

NEWTON W. McCLAIN

Mrs. C. G. Delzell of Damascus has received word of the death of her brother, Newton W. McClain, 83, at his home in Lawrence, Kansas, last Thursday. Funeral service was held Saturday in that city.

The son of Mr. and Mrs. Kirk McClain, he was one of the first engineers of the Fairmount Children's home near Alliance. Mr. McClain went from the home to a position as engineer for the Alliance Gas Co., when street lights had to be lighted by hand each night. He went to Topeka, Kansas, where he served as engineer at the Boys Industrial school and later moved to Lawrence where he was chief engineer at the water plant for more than 40 years.

Surviving are his wife, Mrs. Ada McClain, and two sons, in Lawrence, Kan.; a grandson, in Cleveland; and his sister, Mrs. Delzell of Damascus.

MRS. EDWARD SARCHET

Mrs. E. A. Van Valkenberg of R. D. 3, Salem, has received word of the death of her sister-in-law, Mrs Edward Sarchet, at her home in Cambridge.

Mrs. Sarchet, whose husband, a twin brother of Mrs. Van Valkenburgh, died last December, is survived by a son, Fred, and three daughters, Mrs. Robert Behrend, Mrs. William Longsworth of Cambridge and Mrs. Harry Van Valkenburgh of Girard; 10 grandchildren and two great grandchildren; and several nieces and nephews. She was a member of the Methodist church. One daughter preceded her in death.

Funeral service will be held at 2:30 p. m. Tuesday at the McCracken funeral home in Cambridge. Burial will be in the Woodlawn cemetery there.

JACOB E. SHOEMAKER

Jacob E. Shoemaker, 70, died at his home on the Damascus rd., at 8:15 a. m. today following a year's ill health.

Born in Boltigan, Switzerland, Oct. 10, 1870, he came to this country in 1890. He had lived in and near Salem since that time.

Besides his wife, Margaret, he leaves one sister, Mrs. Louise Bruderly in Switzerland; two brothers, Gottlieb of Switzerland and Fred of Akron.

Funeral service will be held at 2 p. m. Wednesday at the Arbaugh-Pearce funeral home in charge of Rev. C. F. Evans. Burial will be in Hope cemetery. Friends may call at the funeral home Tuesday evening.

Ohioans to Aid in Mexico

PHILADELPHIA, June 2—Several Ohio college students are among the 30 young men leaving today to join a volunteer relief expedition to the states of Colima and Jalisco in Mexico where widespread damage was caused by an earthquake last March, the American Friends service committee announced. Another group of 75 will leave June 27 from Otterbein college in Westerville, O. Their work will include rebuilding of homes and schools.

READ THE WANT COLUMN

LIVERPOOL C. OF C. ELECTS SECRETARY

EAST LIVERPOOL, June 2—Paul L. Courtney of Columbus, research assistant for the Ohio Chamber of Commerce, as appointed secretary of the East Liverpool chamber today, effective July 15, to succeed Harold B. Barth, who resigned April 1.

Courtney's appointment was an aftermath of his assignment to assist the local taxation committee in a study of Columbiana county finances last winter.

Try the Classifieds — a gold mine of value.

Get the Facts
See Page 3

Such a Slight Difference... And Yet How Noticeable.

THERE'S such a slight difference in cost between commonplace engraving and HARCOURT'S work. Yet the difference in appearance is very apparent *to those who know.*

There is no substitute for fine stationery engraving . . . and for surety of satisfaction, let it be engraved by HARCOURT. We have samples that it is a pleasure to show.

SALEM LABEL CO.
News Bldg., Salem, O.
PHONE 5505

See Our Fine Selection of Armstrong and Gold Seal
FELT BASE
FLOOR COVERING

FELT BASE
FLOOR COVERING
As Low As Square Yard 35c

SALEM FURNITURE EXCHANGE
158 North Broadway Phone 4466

GARDEN HEADQUARTERS
SEE
The Free Demonstration of
Obedience Training
For Dogs, at the Memorial Building.
TONIGHT
June 2 at 7 P. M.
This is a free demonstration put on by Cleveland experts and will show you how to make a better pet of your dog. You will enjoy it!
ARROW SEED & PET SUPPLY
745 S. ELLSWORTH AVE.
PHONE 4782

A FRAMED PHOTOGRAPH OF YOURSELF TO "FATHER" ON HIS "DAY" — HE'LL LOVE IT — IT WILL REMIND HIM OF HIMSELF — OR OF "MOTHER" —WHEN "BOY MET GIRL". SO — WE URGE THIS PICTURE OF YOURSELF AS BEING THE GIFT HE'LL LIKE BEST. AND HERE'S A HINT — BRING IT FOR THE FRAMING TO
MACMILLAN'S 248 East State Street

STATE THEATRE
TODAY AND TUESDAY
IT'S THE TALK OF THE TOWN!

With WALTER BRENNAN, JAMES GLEASON
— PLUS —
Donald Duck Cartoon — News — Novelty
WEDNESDAY AND THURSDAY
"SIS HOPKINS" with JUDY CANOVA
BOB CROSBY, CHARLIE BUTTERWORTH, SUSAN HAYWARD, JERRY COLONNA

TRY OUR MATERIALS . . . .
See for yourself why we think so much of them. Why others who have previously used them, use them again. Why they're the favorite of Salem Real Estate men!
Salem Builders Supply Co.
775 S. Ellsworth Ave. Phone 3196

VACATION Sale
WE INVITE YOU TO ENJOY A CARE-FREE VACATION!
Drive An Althouse GUARANTEED USED CAR
A car that's 100% reconditioned to give you full driving pleasure without kill-joy troubles!
SUPER-LOW PRICES! EASY TERMS!
ALTHOUSE USED CAR LOT

EXPERT, SCIENTIFIC
RUG CLEANING
Send Your Rugs to Us. . . . They Will Come Back Looking Like New!
GUARANTEED
FUR STORAGE
AND REPAIR
FREE MOTH-PROOFING OF ALL WOOL GARMENTS
"THE MIRACLEANERS"
AMERICAN LAUNDRY and DRY CLEANING CO.

Many Excellent Automobiles Are Available Now In Used Car Field Here

Edsel Ford Inspects War Machine

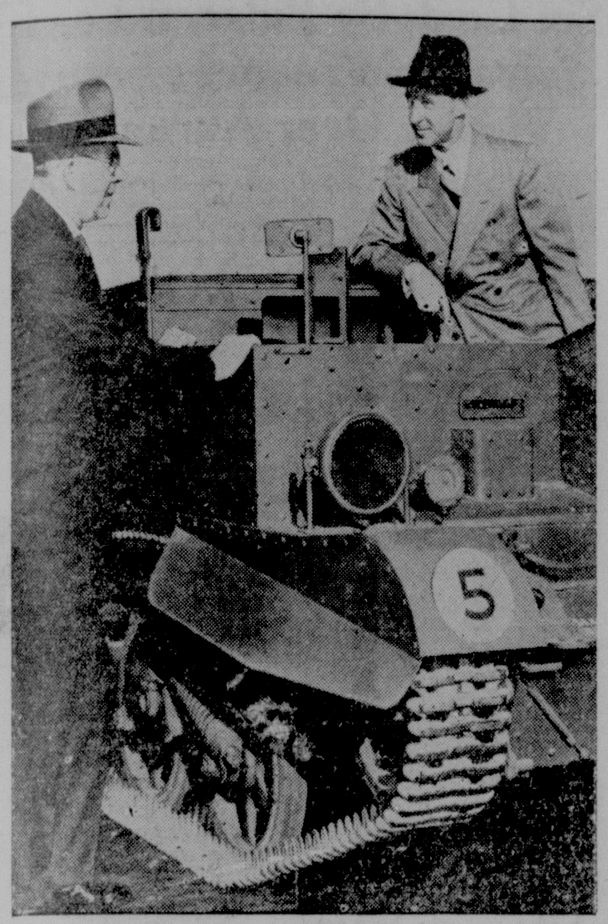

One of the high-speed, track-laying vehicles the British call the Universal Carrier is being inspected here by Edsel Ford, president of the Ford Motor Company, and Wallace R. Campbell, president of the Ford Motor Company of Canada, Ltd., left. This highly maneuverable semi-tank is one of several types of war machines being produced in volume in the Canadian Ford plant at Windsor, Ontario.

EL PASO, Tex. — In celebration of its first one-half birthday, the Fort Bliss Reception Center staged an informal one-half birthday party during which they ate one-half of a birthday cake and had selectee No. 10,000 blow out the one-half candle.

FURS STORED AT PARIS CLEANERS

Salem Women Are Quick To Take Advantage of Modern Vault

With warm weather apparently here to stay and the fur coat season definitely out, many Salem women are finding the usual problem of how best to take care of the fur absolutely no problem at all this year.

The problem has been taken care of amply by the Paris Cleaners in the construction of a huge storage vault at their remodeled plant on the Benton rd.

The fur storage vault is one of the finest in the midwest, according to authorities in the cleaning and merchandising professions. Every safeguard has been provided against moths, mildew and drying out.

Science has solved the problem of preserving furs. If we were to undertake the job individually, the cost certainly would be far more than the garment is worth. At the Paris Cleaners, however, you can be certain of complete protection at very slight cost.

Give the Paris a ring. They'll be glad to tell you all about it.

HAWAIIANS OPEN VISIT AT METZGER

The new entertainment starting tonight brings to the Silver Cocktail room, at the Hotel Metzger, Al Keanu and his Coral Islanders.

Three Hawaiians, they will entertain with their native Hawaiian music and songs. The Hawaiians also play and sing the popular hit tunes of the day.

TWO GRADUATES TO BE GIVEN WATCHES

Two Salem High school graduates, a boy and a girl, will each receive a Bulova watch when the hands of the huge clock in the window of Art's Jewelry store come to a stop sometime Tuesday.

The clock, an eight day wind, has been running since May 26 and is scheduled to come to a stop Tuesday. When the clock stops the graduates to whose names the hands point will each be awarded a watch.

KITCHENER, Ont. — A lengthy poem lauding National Socialism landed Fritz Nematschke in jail. Police found the poem in his home here and haled him into court. The judge gave him six months.

Ice Refrigeration Solves Problems In Keeping Food

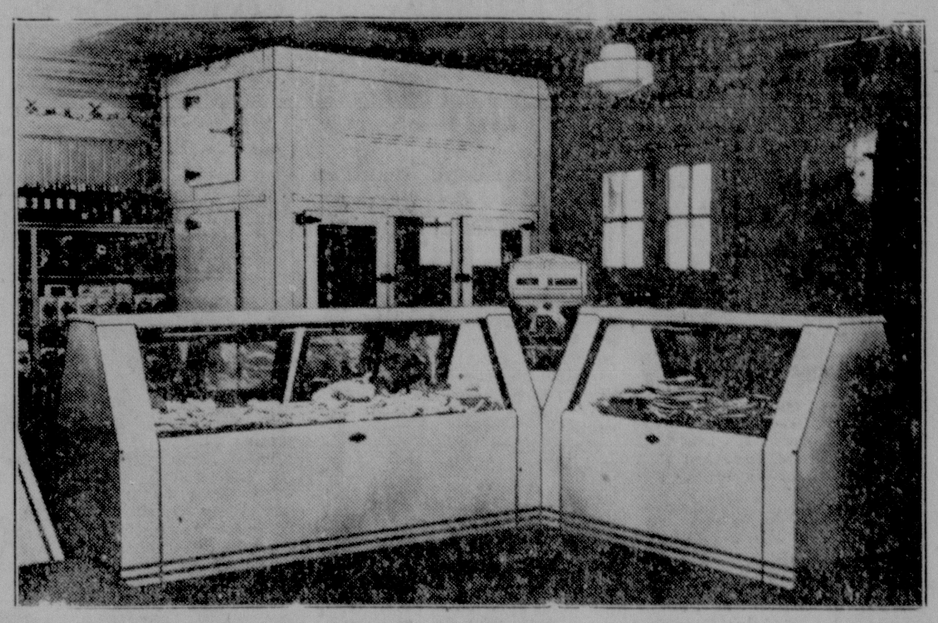

The keeping of meat, vegetables and other perishables is a problem food merchants have studied for years. but it has remained for the ice refrigerator manufacturers to perfect their units even beyond expectations.

The units pictured above are at the Famous Market on E. State st. Installed about a year ago, they have proven to the management that they do keep perishables in a fresh condition, and without the objections of transferring food odors or taste.

They are completely air-conditioned, that is, air circulated four or five times each minute, and the melted ice water carries away all odor. These principles in modern ice refrigeration have proven eminently satisfactory.

To close meats. vegetables and other perishables in any sort of refrigerator without air circulation and some means of draining out the odors is certain to create a condition of mixed flavors, and that is why, with some refrigeration, it is necessary to cover each individual dish.

With modern ice refrigeration this is not necessary, for the humidity is always right and the melting ice absorbs the odors. In fact, ice water will absorb much more than when water is warm. From an economical standpoint ice refrigeration for the home or market is an interesting study. It certainly costs much less to install in the first place; there is nothing mechanical to get out of order, and records, the Citizens Ice and Coal company can show you, indicate the servicing is most economical.

Easy to Acquire Summer Cottage

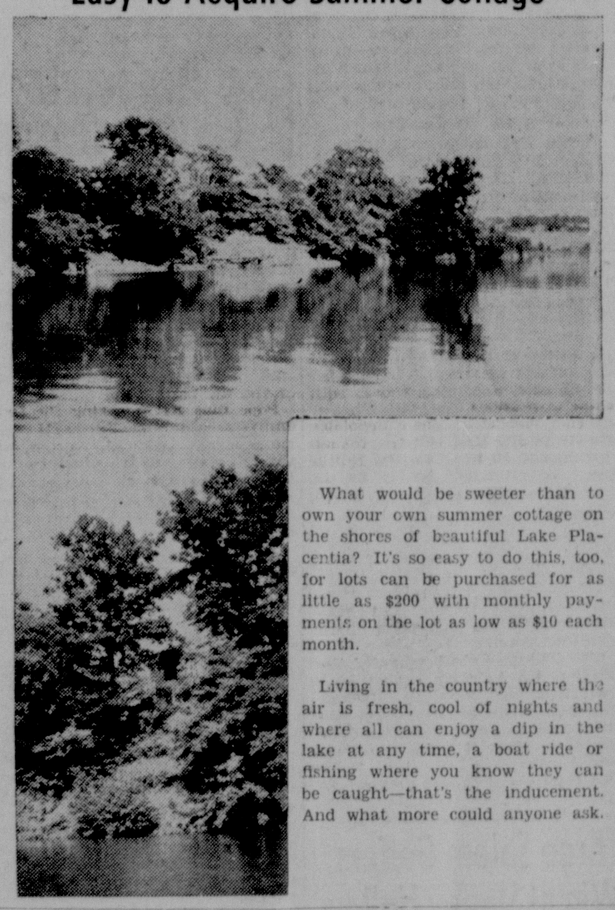

What would be sweeter than to own your own summer cottage on the shores of beautiful Lake Placentia? It's so easy to do this, too, for lots can be purchased for as little as $200 with monthly payments on the lot as low as $10 each month.

Living in the country where the air is fresh, cool of nights and where all can enjoy a dip in the lake at any time, a boat ride or fishing where you know they can be caught—that's the inducement. And what more could anyone ask.

Leetonia Group In National Contest

LEETONIA, June 2.—The members of the Leetonia High school one-act play group, with their director, J. C. Converse, left Sunday evening for Bloomington, Ind., where they will spend one week on the University of Indiana campus.

Leetonia has been placed in Class C for competition in the national one-act play contest sponsored by the National Thespian Society for High Schools. The group will present their play, "Which Is the Road to Boston?" Wednesday morning. The cast includes Suzanne Shook, Pauline Marshall, Lawrence Riles and Robert Bingham. George Young is properties manager.

Private Ralph Mancuso, stationed at Camp Shelby, Miss., is spending a 10-day furlough with his parents, Mr. and Mrs. Frank Mancuso.

Private Ralph Wagenhouser, stationed at Chanute Field, Rantoul, Ill., spent the weekend with his father, William Wagenhouser.

Mr. and Mrs. Lawrence Marso and daughter Mary Agnes and Howard Rogowsky of Buffalo, N. Y., spent the weekend with Mr. Rogowsky's mother, Mrs. Lillie Rogowsky.

Miss Betty Fenstermaker of Sewickley, Pa., spent the weekend with her parents, Mr. and Mrs. H. L. Fenstermaker.

OFFER REAL TREAT AT OLD RELIABLE

Delicious Banana Splits At Bargain Rate, Just To Get Acquainted

The Old Reliable dairy at 840 W. Pershing st. is offering the public a real treat all this month just to get acquainted with more families.

They are offering their regular banana spits at 14 cents, and the banana splits are made with three dips of three different ice creams in order that you may have an opportunity to taste a variety of their ice cream.

You can see, while you are in the store, the actual making of this ice cream.

Confederacy Honored

SANDUSKY, June 2—Mrs. Perry V. Shoe of Cincinnati, state president of the United Daughters of the Confederacy, lauded the patriotism of the 260 Confederate soldiers who died while imprisoned on Johnson's island in Sandusky bay during the Civil war. About 100 persons attended the annual memorial services.

Sheriff, Son Sentenced

WASHINGTON COURT HOUSE, June 2—Former Sheriff Henry W. Jones of Fayette county and his son, Perrill, are under one-to-three year sentences in Ohio penitentiary today on their plea of guilty to a charge of obtaining the signature of Gertrude Lampe to a $186 check under false pretense.

READ THE WANT COLUMN

SCOPE OF MARKET HAS BEEN WIDENED

Many Trading In On New Models In Order To "Get Under Wire"

An active, well-stocked used car market these days is making possession of an automobile easier now than it has been for years, whether the purchaser seeks comfort and pleasure, or merely transportation.

There seems to be no secret to the fact that automobile production in the coming year or so will be curtailed to some extent because of national defense work and priorities.

Consequently, automobile owners or those who are contemplating owning cars, are hurrying along their buying in order to get under the wire. As a result, many fine used automobiles, a year or two old, perhaps, but still in excellent condition, have been placed on the market.

The E. L. Grate Motor Co., local Ford and Mercury dealer, has an unusually brilliant array of cars in this particular field. Demands have been heavy on new Ford and Mercury models and so the Salem firm has acquired many desirable models in traded-in cars.

Naturally, the Grate service department checks every used car carefully, so that it will go out in tip-top condition, although in many instances, they have found there is not a great deal to do on some traded-in autos which have been well-kept and well cared for.

How long the used car market will flourish is hard to determine, they say, but they suggest that if you're considering a purchase in this field, it would be best to act quickly.

MICHIGAN CITY, Ind.—A Moslem mosque—first of its kind in the United States—will be constructed here by the Aser Eljadeed Arabian Aslamic society. The mosque will cost approximately $10,000 when completed.

How to become A SKILLED DRIVER

By RAY W. SHERMAN
Courtesy of the
FORD GOOD DRIVERS LEAGUE

HOLDING THE WHEEL

Your left hand should be above the center and your right hand just below the center, or in other words, like the position of the hands on a clock at 10:20. This position gives you the best control—it enables you to put your arms, shoulders and all your strength into steering if you have to.

A hand at the bottom of the wheel has no power. Try it and see! With today's good roads, many drivers forget the importance of gripping the wheel correctly and let their hands sort of lie in their laps while the cars roll. But it's a dangerous habit. A tire can blow. In that case you've got to fight the wheel, whereas if you were in the right position, all you'd need to do would be to tighten your grip and ride it out.

© 1941 Ford Motor Co.

PHOENIX, Ariz.—Arizona farmers receive a higher cash income than any other state in the West, according to R. W. Blackburn, Washington, secretary of the American Farm Bureau Federation.

25c ANYWHERE, ANY TIME ... IN THE CITY!
NEW PONTIAC CARS
FIVE-RIDE TICKETS, $1.00
PHONE 3113
BEERY CAB CO.

EXTRA SPECIAL
All This Month ...
BANANA SPLITS 14c
With All the Trimmings
Old Reliable Dairy
840 West Pershing Street

BUILDING LAKESIDE LOTS
SOLD FOR AS LITTLE AS $10 PER MONTH
Lot Includes Fishing And All Other Park Privileges
LAKE PLACENTIA PARK CO.
NORTH GEORGETOWN
Phone 5-F-12, N. Georgetown

TRUSCON
HOUSE PAINT
POSITIVELY WATERPROOF OF FIRST QUALITY
$2.75 GALLON IN HOUSE LOTS
$2.85 By Gallon
DAMASCUS LUMBER COMPANY
Phone 25-U, Reverse Charges

FOR A BETTER USED CAR
DON'T FAIL TO VISIT OUR BIG LOT
Facing On Lundy and Pershing One Block East of State Street
BUCKEYE MOTOR SALES
451 E. Pershing Dial 5500

TIRES
New or Used
RE-TREADING
Vulcanizing and Repair
MARTIN TIRE SALES
736 E. Pershing St. Phone 4856

STARTING TONIGHT
AL KEANU AND HIS CORAL ISLANDERS
Playing and Singing Native Hawaiian Music As Well As the Hit Tunes of the Day
SILVER COCKTAIL ROOM
METZGER HOTEL, SALEM, OHIO

SOHIO SUMMER MOTOR OIL CAN TAKE IT!
IT'S MADE FOR HOT-WEATHER DRIVING!
KELLY SERVICE STATION
SOHIO PRODUCTS
E. Pershing at Lincoln, Dial 3039

A MORE DURABLE HOME
Is the result if you build of BRICK, CONCRETE BLOCKS OR TILE!
Your Home Will Offer More Protection Against Fire Storms, Decay and Termites.

WE STOCK ALL MASON'S MATERIALS AND SUPPLIES
• CEMENT • LIME • PLASTER • SAND • GRAVEL
• BRICK • TILE • FLUE LINERS • DRAIN TILE • CRUSHED STONE
SALONA SUPPLY CO.
SALEM Phone 3745 WINONA Phone 45-W GARFIELD Phone 17-O

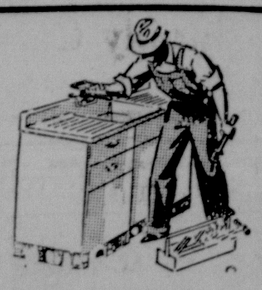

EXPERT PLUMBING
Our men are licensed master plumbers—their work is guaranteed and no job is too small or too big for them. Let us give you an estimate.
J. R. Stratton & Co.
270 S. Broadway Phone 4487

Our Large Variety — of — EVERGREENS ARE READY NOW!
FOR YOUR LANDSCAPE PLANTING!
Cope Bros. & Fultz
Depot Road Phone 3548

Join Our SCHOOL OF MUSIC NOW!
FREE Instrument With Our Lesson Course Plan!
The Easiest Road to Popularity!
Senior Course — $1.25 Per Week (Private Lessons)
Junior Course — $1.00 Per Week (Private Lessons)
Successful Students Since "1924"
FINLEY MUSIC CO.
132 S. Broadway Phone 3741

PENNZIP WILL GIVE YOU THAT EXTRA MILEAGE!
PENNZOIL SERVICE CENTER
State and Jennings

Graduation Gifts
FROM ART'S ARE SURE TO PLEASE!
USE OUR CREDIT PLAN
ART'S JEWELERS

40 USED CARS
MARKED BELOW REAL VALUE TO SELL ON SIGHT
DUNLAP MOTOR COMPANY
390 W. Pershing Phone 3825

WELL-GROWN PLANTS
For Your Porch Boxes and Borders
ENDRES-GROSS
581 East State Phone 4400

BUY USED CARS - NOW - BEFORE NEW TAXES
Many High Quality Cars To Choose From—All Backed by Our Guarantee of Satisfaction
SMITH GARAGE
CHRYSLER-PLYMOUTH
THIRD AT VINE
PHONE 5556

USED CARS
EVERY ONE A REAL BARGAIN!
See Them at the Corner of Routes 14 and 62
Althouse Motor Co.
544 E. Pershing St. Dial 4671

IF YOU INVESTIGATE YOU WILL WANT
COOLERATOR
THE MODERN AIR - CONDITIONED ICE REFRIGERATOR
The Saving Each Year Will Pay for Your Vacation!
CITIZENS ICE & COAL CO.
295 Mill Street and 123 South Broadway

fur storage
Your Furs Stored Where It's Really Cold! Protects the Pelt — the Oil Is Not Dried Out! Our New Vault Is Modern In Every Way. Refrigerated, Air-Conditioned, Fire and Theft-Proof.
Paris
The CERTIFIED CLEANERS

A. A. A. GARAGE and WRECKER SERVICE
YOUR MOTOR WILL PURR LIKE A KITTEN

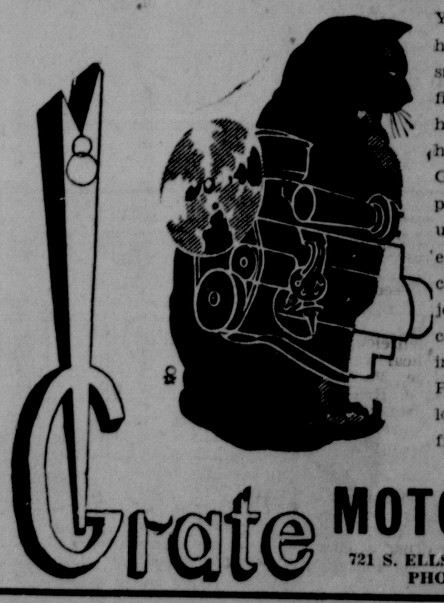

Your motor will hum quietly, smoothly and efficiently after you have had it overhauled here at Grate's. Our expert machanics use all the latest equipment and can do a perfect job, even on the complete rebuilding of a motor. Prices are always low. Ask us for a free estimate.
Grate MOTOR CO.
721 S. ELLSWORTH AVE. PHONE 3426

Indians Drop Double Header To Yankees, 2-0, 5-3; Lose Ground

WHITE SOX LEAD LEAGUE; TRIBE'S BOUDREAU HURT

Shortstop Out for Several Days After Twisting Knee In 2nd Game

(By Associated Press)

CLEVELAND, June 2.—Woe is Cleveland:

With their pitchers and batters in a slump, the once-proud Indians today rested in second place as a result of dropping a second consecutive doubleheader.

To add to the humiliation, the usually-wobbly New York pitching staff gave the Redskins only three runs in administering the double dose, 2 to 0 and 5 to 3.

These facts were enough to sadden 52,081 fans as they filed out of Cleveland stadium yesterday, but today the followers received more bad news. Lou Boudreau, the team's sparkplug shortstop, twisted his knee sliding in the second game and may be out of action for several days. He finished the contest, but his leg began swelling in the clubhouse.

The only cloud with a silver lining bore the image of Bob Feller, the blazin' fast baller who goes after his 11th victory of the year in the finale of the Yankee series. The New Yorkers, now pressing Cleveland for second and only a game and a half behind the pace-setting White Sox, summoned Marius Russo to the mound.

Here's the brief story of the two setbacks that pushed the Indians off the top spot for the first time in more than a month

First Game

Red Ruffing limited Cleveland to eight well-scattered singles and didn't issue a pass in registering a shutout. Al Milnar gave up seven hits and walked five in eight innings, with Joe Heving pitching a hitless ninth. It was the big southpaw's fifth defeat against six decisions.

Second Game

New York battered Mel Harder for four runs in the eighth inning to hand him his second setback of the year compared to four triumphs. Sing'es by Crosetti and Red Rolfe and home runs by Johnny Sturm and George Selkirk did the business. The Yanks had scored a run in the fifth on a walk to Tommy Henrich and Joe Gordon's double.

Ken Keltner smashed a home run in the first and for the next seven innings Lefty Gomez gave Cleveland only three hits.

HOW THEY STAND

AMERICAN LEAGUE

Club	G.	W.	L.	Pct.
Chicago	43	26	17	605
Cleveland	48	29	19	604
New York	44	25	19	568
Boston	40	21	19	525
Philadelphia	44	23	21	523
Detroit	45	23	22	511
Washington	44	15	29	341
St. Louis	42	13	29	310

Yesterday's Results

New York 2-5, Cleveland 0-3.
Washington 3-3, Chicago 2-4 (second game 11 innings).
Boston 7-6, Detroit 6-5.
Philadelphia 5-5, St. Louis 2-3.

Today's Games

New York at Cleveland (stadium).
Washington at Chicago.
Philadelphia at St. Louis.
Boston at Detroit.

Tomorrow's Games

Boston at Cleveland (night game at stadium).
Washington at St. Louis (night game).
Philadelphia at Chicago.
New York at Detroit.

NATIONAL LEAGUE

Club	G.	W.	L.	Pct.
St. Louis	43	31	12	721
Brooklyn	43	31	12	721
New York	39	21	18	538
Chicago	40	19	21	475
Cincinnati	44	20	24	455
Pittsburgh	35	14	21	400
Boston	37	13	24	351
Philadelphia	41	12	29	293

Yesterday's Results

Brooklyn 3, St. Louis 2.
Chicago 9-1, Philadelphia 5-0.
New York 3-2, Cincinnati 2-3.
Pittsburgh at Boston, both games postponed, rain.

Games Today and Tomorrow

Pittsburgh at Boston.
Cincinnati at New York.
Chicago at Philadelphia.
St. Louis at Brooklyn.

OPPORTUNITIES

Opportunities to buy to advantage are found daily in The News classified advertising columns.

HITTING AGAIN - - - By Jack Sords

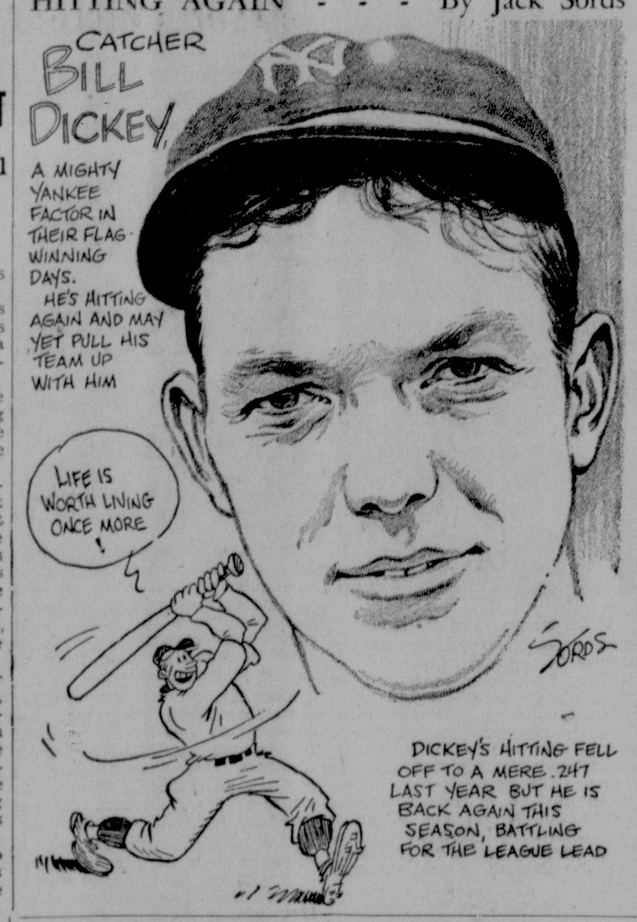

'WATCH OUR SMOKE' SAYS REDS' PILOT

McKechnie Promises Big Things As Pitchers Hit Stride

(By Associated Press)

NEW YORK, June 2.—The word from Manager Will McKechnie of the world champion Cincinnati Reds today is "Watch our smoke."

This word followed yesterday's split with the Giants and preceded today's efforts to get a winning streak going.

This is the Deacon's reasoning:

"Monte Pearson and Gene Thompson showed me plenty. Monte's only mistake was a fat pitch to Mel Ott. Gene also looked good for the first time this season."

The sum and substance of it is that Monte, the ex-Yankee who hasn't seemed to know what the National league was all about, apparently found out even though he lost the opener yesterday, 3 to 2. Also that Gene, sophomore star of 1940 who was counted on for 20 victories this year, had his troubles but also had the courage to pitch through them and come out with his first win in the nightcap. The score was the same the other way around.

Hold Giants to Seven

Monte and Whitey Moore, his relief, held the Giants to seven hits and the decisive blow was Ott's 400th homer of his major league career. Pearson blew the Giants down time and again in tight spots, but he couldn't win a game with only two runs.

The Reds gave Thompson one more, and that was enough, although the Giants had him in the hole on several occasions. Lonnie Frey's fourth homer of the year was the punch that counted.

Prince Hal Schumacher of the Giants made the first game noteworthy by stopping rookie Chuck Aleno's hitting streak at 17 straight games. The young third baseman, however, knocked out a single in the nightcap to get going again.

ALLIANCE MOOSE SEEK SALEM GAMES

The newly-organized Alliance Moose softball team is now open for games with Class A teams of Salem and vicinity. The Moose would like to arrange games on a home-and-home basis. Interested teams should write Abram Rich, 557 E. Market st., or phone Alliance 2111.

Reds Sign Ohio U. Star

ATHENS, June 2.—Frankie Baumholtz, high scoring Ohio university basketball star and baseball left-fielder, has been signed by the Cincinnati Reds and assigned to the Riverside club of the Class C California league.

Breezy Briefs Of Sport From Brietz To You

By EDDIE BRIETZ.

NEW YORK, June 2. — (The Special News Service.)—You can get even money a Texan will win the Open golf tourney this week—that is, Ben Hogan, Jimmy Demaret, Byron Nelson, Ralph Guldahl, or Lloyd Mangrum. . . . (Nelson is our choice.) . . . You also can get 100 to 1 an amateur doesn't win. Only five ever did it—Francis Ouimet, Bobby Jones, Jerry Travers, Chick Evans and Johnny Goodman.

And here are the official prices of Jack Doyle, Broadway's "wizard of odds":

Hogan, Demaret, Nelson, Lawson Little and Sam Snead are the favorites at 8-1. . . . Next come Gene Sarazen, Horton Smith, Henry Pickard, Guldahl, Craig Wood, Vic Ghezzi, Paul Runyan, Clayton Heafner, Harold McSpaden, Bud Ward and Johnny Revolta at 12-1. . . . All others are from 15-1 to 100-1.

Today's Guest Star

B. M. Atkinson, Jr., Louisville Times: "On his return to Hollywood, Porter's Cap is going to be starred in a sequel called "I Needed Wings."

Baseball Chatter

Leo Durocher says he wouldn't trade Pete Reiser for anybody but Bob Feller. . . . Casey Stengel has made a rule requiring the Braves to sleep at the club's hotel while on the road—no more visiting out with friends or relatives overnight . . . Secretary Ickles' hint that night baseball might be curtailed in order to conserve power for defense industries brought this comment from Larry MacPhail: "The majors would survive, but the move would completely ruin baseball in the minors."

One-Minute Interview

Jess Neely: "I don't know if my high-scoring back, Bob Brumley, will be drafted. . . . But if anybody gets up and testifies that Bob hasn't got any dependents, they sure are mistaken. . . . I know of some coaches out at Rice that can be placed in that dependent class, and no fooling."

People and Things

Douglas G. Hertz, owner of the New York football Yankees, has gone to College Station, Texas, to see Johnny Kimbrough graduate. . . . The Chicago Defender, the big Negro weekly, is conducting a survey on whether Joe Louis should retire. . . . The boys who know the Colonial course at Fort Worth will bet 280 will be broken in the National Open. Present record is 281—Guldahl at Denver in 1938 . . . Bill McKechnie, who is as wise as they come, says the principal asset of a good relief pitcher is control. . . . Right now everybody is talking about next month's all-star game. Made your selections yet? . . . Ed Harris has succeeded Tom Anderson as sports editor of the Knoxville Journal, but Tom's many admirers will be glad to learn he's going to continue on the sports staff.

CHICAGO NEEDS BETTER FIELDING TO STAY ON TOP

Must Plug Leak In Infield To Maintain Narrow Lead Over Tribe

By SID FEDER
Associated Press Sports Writer

Miss Secretary, when you finish figuring out how the top of both ing the week-end, please take a big leagues got so scrambled dur- letter to Mr. James Joseph Dykes, care of the Chicago White Sox, first place, American baseball league:

"Dear Jimmy: We see by the papers you're right up there at the head of the parade today. Nice going, Pal. But you better give those old legs of yours a shot in the arm and come back to work. That is, if you want that American league pennant, you'd better come off that retired list and try to put a cork in your infield.

Split With Senators

"You split with the Senators yesterday, blowing the first, 3-2, and taking the nightcap, 4-3, in 11 innings. Except for some extra-special stuff by those fancy dans in your infield, you might have won both ends to really take a toehold on first place, instead of barely getting a grip on a one-percentage-point edge.

"Now, Jimmy, it doesn't look like the Indians, who got kicked around twice yesterday by the Yankees, are much interested in that pennant any more.

"Why even your old boss, Connie Mack, has his Athletics so hopped up they've won 13 out of 16, including two from the befuddled Brownies yesterday, and are leading the second division. You know that rarefied air isn't good for them. So it looks like anybody's 'bingo' in your league this year, and you can do it as well as the next guy."

Dodgers Nip Cardinals

Having disposed of that business, we can turn our undivided attention to the celebration over on the banks of the Gowanus in Brooklyn. The Dodgers nipped the collapsing Cardinals, 3-2, yesterday to climb into a first place tie with St. Louis in the National league.

The Boston Red Sox moved into fourth place and dropped Detroit all the way to sixth by trouncing the Tigers twice. Jimmy Foxx' two-run homer went a long way toward winning the opener, 7-6. A run in the ninth decided the free-for-all nightcap, 6-5. The amazing Athletics turned in 5-2 and 5-3 victories over the Browns behind steady hurling by Bump Hadley and Phil Marchildon.

Mel Ott Hits 400th Homer

The 400th homer of Mel Ott's 17-year career led the New York Giants to a 3-2 win over the Cincinnati Reds in the last game of their double bill, but Junior Thompson's eight-hit flinging gave the Rhinelanders the after-piece by an identical score.

The Chicago Cubs bombarded the Phillies, 9-5 in their opener, and then took the nightcap, 1-0, as Jake Mooty won out over Lefty Lee Grissom in a heart-breaker pitching duel. This boosted the Cubs into fourth place over the Reds. The Pirates and Braves were rained out.

Three Salem Golfers Win at Sleepy Hollow

Three Salem golfers won prizes in events over the holidays at the Sleepy Hollow course near Alliance.

Mrs. Vincent Judge poked out a 220-yard drive to win the honors in the women's event. Mat Engeter won the bogey prize with a 47-40—86 and a handicap of 20, giving him a net 76. The prize in the approach event went to Jim Craig, who chipped onto the green about two inches from the cup.

OSU Sweeps Ohio Meet

COLUMBUS—Ohio State university track stars scored 67½ points for a lop-sided victory in the annual Ohio A. A. U. track meet. Unattached entries made 27 points, Ohio university 15½, Miami 15, and Baldwin-Wallace and Ohio Wesleyan three each.

GOOD PICKUP - - By Jack Sords

SENTIMENT HIGH FOR 'STAGGERED' HUNTING SEASON

Poll Shows Trend for Return of Experiment Tried In 1939

COLUMBUS, O., June 2—Mounting sentiment for restoration of the "staggered" hunting season was indicated today in initial returns on questionnaires distributed to some 25,000 Ohio sportsmen by the state conservation and natural resources division.

Central Ohio showed the greatest trend toward the experimental system under which, in 1939, pheasant season was extended to three weeks with shooting four days a week, rather than two six-day weeks.

The system was abandoned last year principally upon insistence of farmers in the northwestern Ohio pheasant territory, who contended that three weeks of shooting would be injurious to late crops.

Most replies indicated a strong desire for retention of present seasons and bag limits. The reports will be considered by the conservation and natural resources commission at a public hearing June 10, and the following day hunting seasons and bag limits for the year are to be fixed.

A squint at the questionnaires showed a wide range of sentiment regarding pheasants, rabbits and squirrels — principal objectives of most Ohio nimrods.

Some suggested that the pheasant season, limited last year to Nov. 15-30, inclusive, be extended to Nov. 15-Jan. 1; while others proposed that the former daily bag limit of two cock birds be boosted to two cocks and two hens daily.

Dozens suggested that there be no open season on squirrels, while others suggested that the daily bag limit be boosted from four to six.

Rabbits, generally, famed most poorly. Scores of sportsmen advocated that they be placed on the open list all year 'round, while others recommended that no bag limit be put on the bunnies. Last year they were available four-a-day from Nov. 15, through Jan. 1.

Kenyon Tennis Champ

GAMBIER—Kenyon Sophomore Ken Dalby is the new Ohio Conference tennis champion, and Bill MacMurray and Carl Mitchell of Kenyon, the doubles titlists. They won the crowns as Kenyon retained its team title with 15 points to four for second-place Oberlin.

GETTING RESULTS

Classified ads are alert salesmen on duty every night. They get results quickly.

League Leaders

(By Associated Press)

National

Batting—Reiser, Brooklyn, .369.
Runs—Moore, St. Louis, 39
Runs batted in—Nicholson, Chicago, 41
Hits—Slaughter, St. Louis, 61
Doubles—Mize, St. Louis, 15
Triples—Medwick, Brooklyn, 5
Home runs—Ott, New York, 12
Stolen bases—Frey, Cincinnati, 9
Pitching—Cooper, St. Louis, 6-1.

American

Batting—Williams, Boston, 430
Runs—J. DiMaggio, New York, 40
Runs batted in—York, Detroit, 45
Hits—S. Chapman, Philadelphia, 64
Doubles—Cronin, Boston, 17
Triples—Travis, Washington, 7
Home runs—York, Detroit, 13
Stolen bases—Case, Washington, 7
Pitching—Feller, Cleveland, 10-2.

Front Runner

Leslie MacMitchell, New York University's great miler, steams down the track in the 880-yard trial run at the 65th annual I.C. 4-A Track and Field Championships at Randall's Island, N. Y.

Six Goals By Pidgeon Lead Salem Polo Team To Second Victory Over Akron, 14-10

The Salem polo club pounded through to its second win of the season yesterday with a victory over the Akron Bar K Cowboys at Coy field, 14-10.

Showing far better team play than they did in their initial victory against the Akron team on Memorial day, the Salem riders held the lead in scoring throughout the fray. Pidgeon's agile stick work in close scrimmage, Votaw's back shots through the uprights, and the consistently better play of Willie Smith and Ray Moff paved the way for the Salem victory.

Pidgeon's six goals led the Salem team. Votaw was close behind with five while three by Smith completed the Salem scoring. Harvey Green was high man for Akron with four goals.

Pidgeon Scores Three

Pidgeon started the Salem scoring, walloping three foul shots through in the first chukker. A tally on a foul shot by Harvey Green gave Akron its first point in the game, while a score by Dick Knepper constituted the only point from scrimmage in the first chukker.

The Salem squad started the second chukker by intercepting a foul shot by Green and driving it the length of the field to score in one of the best exhibitions of team play this year. Stretched out in 1-2-3-4 position, the local mallet-wielders quickly stroked the ball down the turf.

The second chukker was loaded with high goal polo; long, clean shots by Smith, good "team sense" by all the Salem players, several difficult under-the-belly shots, including an exceptionally nice one by Tony Sheen; several well-aimed angle shots through the goal, and good interception of the throw-in. At the chukker's end the score was Salem 7, Akron 2.

Votaw Tallies Twice In Third

A score by Smith in three long drives and two tallies by Votaw, one from the center of the field and another from an angle, brought Salem's total to 10 at the half.

Green opened the scoring in the second half, scoring 11 seconds after the resumption of play and then repeating again within the first minute. A score by Pidgeon for Salem and one by Dargo of Akron preceded the long bounder that Dargo smashed through to close the chukker and make the score 11-7.

Knepper Scores Unassisted

Knepper took the ball from the toss-in and scored unassisted to open the fifth chukker. A twisting, knocking, weaving ride down the field by Jim Pidgeon, back in the game after a chukker out, brought Salem its only tally in this frame.

In the fifth and sixth chukkers the unenviable ability of the Akron riders to hit the goal posts instead of putting the ball between them seemed to crystallize, the ball bounding off the uprights at least seven times in these two periods alone.

The last chukker brought much close scrimmage, more stick-work than riding, more boners than bonanzas. One feature of the chukker, however, was Tony Sheen's brilliant interception of a drive-in by Akron and his follow through to score. Akron scored a pony goal in the closing minutes of the contest.

Softball Schedule

Monday, June 2
5:30—Mullins vs Driscollwood.
6:30—SWOC vs Traves.
Tuesday, June 3
5:30—Carroll vs Furnace
6:30—Saxons vs Driscollwood.
Thursday, June 5
5:30—Trades vs Recreation
6:30—Mullins vs China
Friday, June 6
5:30—Trades vs Saxons
6:30—SWOC vs Sanitary.

CLASS B LEAGUE
Monday, June 2
5:30—Mullins vs Driscollwood.
6:30—SWOC vs Traves.
Tuesday, June 3
5:30—Carroll vs Furnace.
6:30—Saxons vs Driscollwood.
Thursday, June 5
5:30—Trades vs Recreation
6:30—Mullins vs China

OUTDOOR LEAGUE PLANS GATHERING

The ninth annual "shindig" of the Tri-County Outdoor league will be held at Westville lake Wednesday afternoon and evening, June 4.

Tournament casting and trap-shooting will get under way at 3:30 and continue until 6:30. During the supper hour a concert will be presented by the Fairmount Children's home band, while free movies and a general reunion will be held from 7 until 9. Local sportsmen are invited to participate.

Denison Tracksters Win

WOOSTER—Denison university scored 34 points to upset Oberlin for the Ohio Conference track championship. Oberlin counted 31½ points for second place.

Get the Facts
See Page 3

Every Salem High School graduate's name is on the dial of the huge clock in our window. When the clock stops, two graduates will be awarded a Bulova Watch each.

ART'S
462 E. State St.
Salem, Ohio

IF YOU NEED MONEY

Here's The LOAN SERVICE You're Looking For!

Friendly . . . Considerate . . . Confidential . . . Complete! That's the kind of loan service we offer to everyone.

If cash up to $1,000 will help you solve a money problem, get in touch with us. We offer several types of loan plans, including signature loans, auto loans and co-maker loans. You may choose repayment terms best suited to your income. Come in or phone.

Loans Made To Men Of Draft Age

SALEM OFFICE:
THE ALLIANCE FINANCE CO.
450 East State Street Phone 3101

POLLY AND HER PALS - - - - - - - - - - - - - - - - By Cliff Sterrett

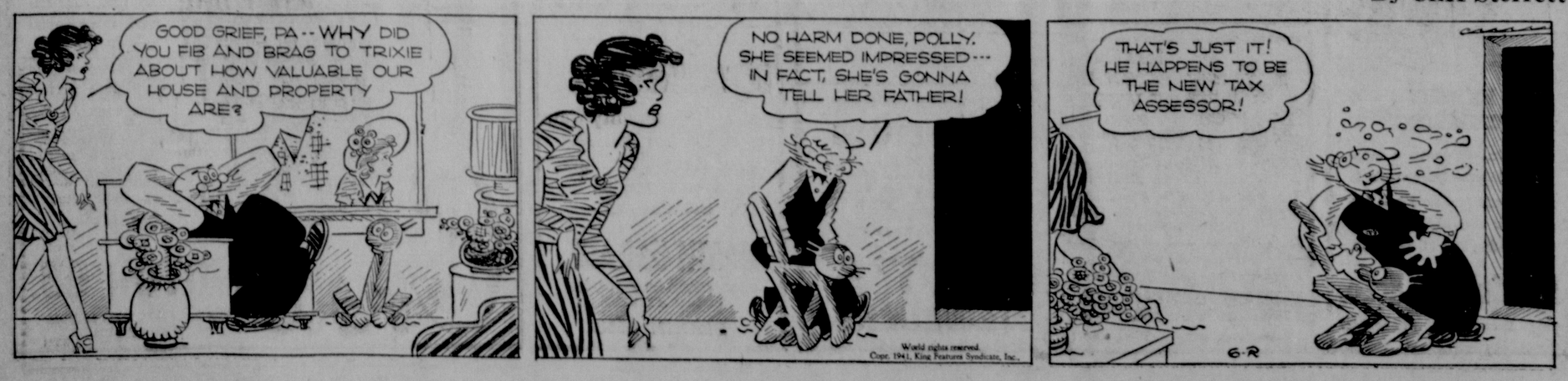

Need Vacation Money? Sell Articles You No Longer Want With A Want Ad

CLASSIFIED ADVERTISING RATES
Rates for Single and Consecutive Insertions
Four-Line Minimum

Times	Cash	Charge	Extra Lines Per Day
1	30c	40c	7c
3	65c	75c	6c
6	$1.00	$1.10	5c

Cash rates will be given all advertisements if paid within 7 days after date of first insertion
Phone 4601 for Ad Taker

ANNOUNCEMENTS

Special Notices

LEAVING for Worcester, Mass., about June 19. Want person to help drive. References exchanged. Write immediately. Mrs. W. H. Young, 404 Roosevelt ave., Salem.

JOIN GOOD HOUSEKEEPING
2 YR. MAGAZINE CLUB
SAVE MONEY. CHOICE 25 MAGS.
PAYMENTS 35c MONTHLY, UP.
C. C. HANSON. PH. 5116

EMPLOYMENT

Female Help Wanted

Employ—Female help wanted

EXPERIENCED GIRL for general housework; small family. Phone 3241.

WANTED—Girl for store work; experience not necessary; steady employment. Write Letter C, Box 316, Salem, O.

WANTED
DISHWASHER
APPLY
MODERN GRILL

WANTED—GIRL FOR GENERAL HOUSEWORK. TWO ADULTS. GO HOME NIGHTS. MRS. LOZIER CAPLAN, 833 N. UNION.

Male or Female Help Wanted

WANTED
YOUNG MAN OR LADY
TO DRIVE CAB
INQUIRE MERCURY CAB

RENTALS

Rooms and Apartments

FOR RENT—1 large and 1 small bedroom; modern. Call mornings or evenings, 602 E. Third St.

FOR RENT—FURNISHED 2-room light housekeeping apartment; sink in kitchen. Adults only. Call after 4 p. m., 352 E. 3rd St.

FOR RENT—FRONT furnished bed room; price very reasonable. Inquire 388 S. Lincoln Ave.

FOR RENT — ONE FURNISHED room for one or two persons; private entrance and bath. Inquire 361 N. Lincoln Ave.

THREE unfurnished rooms; sink in kitchen; use of bath. Two sleeping rooms for 2 or 4 persons. 295 Rose Ave.

FOR RENT
4-ROOM APARTMENT
PRIVATE BATH & ENTRANCE
INQUIRE 145 W. SECOND ST.

NEWLY DECORATED sleeping rooms. Meals and garage included. References required. Mrs. L. E. Beery, 1944 N. Ellsworth Ave. Ph. 3708.

FOR RENT — 5-room apartment with sun-parlor and bath; heat and electric refrigeration. Must be seen to be appreciated. Nicest place in town. Inquire 240 E. 4th St.

TWO light housekeeping rooms; adults only; close in. Also sleeping room. Inquire 337 S. Lincoln Ave.

THREE-ROOM furnished apartment; downstairs; use of electric appliances; telephone. Basement with May Tag washer. One block from center of town. Also sleeping room. Inquire 157 W. Pershing St.

RENTALS

Rooms and Apartments

FOR RENT—
TWO UNFURNISHED ROOMS
GOOD LOCATION
PHONE 5845

FURNISHED 3-room apartment with private bath; electric refrigerator; garage. Inquire 861 S. Lincoln Ave. Phone 4285.

FOR RENT—Two-room apartment. Electrically equipped kitchen, bath. Call at 615 S. Lincoln Ave., or phone 5826.

THREE UNFURNISHED ROOMS and bath; close to town. Adults only. 708 E. THIRD ST. Inquire 282 N. Lincoln Ave.

TWO ROOMS, kitchenette and bath; nicely furnished for light housekeeping. W. State, 2nd house past city limits, left side. Ph. 5332.

3 OR 4 FURNISHED
OR UNFURNISHED ROOMS
PRIVATE ENTRANCE
414 JENNINGS AVE.

House for Rent

FOR RENT—8-ROOM HOUSE ON FRANKLIN ST.; ALL MODERN. PHONE 4019

Suburban Property for Rent

FOR RENT—NICE suburban 6-room home located on Lisbon road. Immediate possession. Inquire Mary S. Brian, 115 S. Broadway. Phone 4232.

FOR RENT—8-room house, running water and electric, garden, fruit, 2 mis. W. of Winona, ½ mi. N. of Butler Grange. Ph. 19-R-4, Winona.

Wanted To Rent

WANTED TO RENT — 3-ROOM FURNISHED APARTMENT WITH BATH. WRITE LETTER F, BOX 316, SALEM, O.

REAL ESTATE

City Property For Sale

FOR SALE—To settle an estate, frame house in excellent condition; finished basement; hot air furnace; living room; dining room; kitchen; two bedrooms; bath; attic; garage. Unusually large lot; near school. Phone 3451.

Suburban Property for Sale

FOR SALE—8-room house; garage 18x36; lot 120x160; abundance of fruit; garden. Inquire first house south of church on Canfield Rd., Greenford, Ohio.

EDUCATIONAL

Instruction

COURSES in Shorthand, Typewriting and other subjects. Portable and other office Typewriters. Terms or cash. Rentals and repairs. MRS. L. E. BEERY, 1844 N. Ellsworth. Ph. 3708.

MUSIC LESSONS, GIBSON GUITARS, MARTIN Band Instruments, Radios, Typewriters, Outboard Motors. Ph. 6280, 308 W. Pershing.

BUSINESS NOTICES

Radios and Repair

WE DO
ONLY RADIO WORK
CRAIG'S RADIO SERVICE
PH. 4296 — 130 W. STATE ST.

RADIO AND REFRIGERATOR repairs. We can repair any and all makes. Cash not necessary. Pay 50c weekly. E. W. Alexander in charge. ART'S, 462 E. State St.

CRAIG'S RADIO SERVICE
SPECIALIZES
IN RADIO REPAIR
PHONE 4296 — 130 W. STATE

BUSINESS NOTICES

Painting and Papering

STEAMING PAPER, 82c per hour; painting by the gallon. Expert paperhanging, carpenter work, masonry, plumbing and electrical work. New floors laid. CARL D. KOMSA, MILL STREET. PHONE 5363.

Electrical Appliances—Repair

WASHER, RADIO, SWEEPER and IRONER REPAIR—Genuine parts, expert service. All work guaranteed.
YOUR MAYTAG DEALER
568 E. State St. PHONE 3313

Driveways — Excavating

SAVE ON ASPHALT and concrete driveways. Cellar excavating, grading. Phone or write GEO. H. CHURAN, 232 Union St., Columbiana. Phone 656.

SAVE YOURSELF MONEY by using ready mixed concrete. No MUSS, no FUSS, no BOTHER. SALEM CONCRETE & SUPPLY CO., WILSON ST. AT R. R. PH. 3428.

ASPHALT DRIVEWAYS, Slagmac and Amiesite. Grading.
McCARTNEY & SAMPSELL
Phone Salem 3602 or Youngstown 28143, reverse charges.

Chiropractic

SHOULDER, HIP, FOOT & BACK TROUBLE OUR SPECIALTY
DR. S. W. PLANT, over Votaw's Meat Mkt. Phone 3226.

Lawn Mower Sharpening

LAWN MOWERS sharpened and repaired. Saws filed, set, gummed. Used lawn mowers, parts for sale. G. J. Ryser, 403 W. Pershing. Ph. 3129

LAWN MOWER GRINDING and SAW FILING done right. J. G. STEWARDE'S NOVELTY SHOP, rear 925 S. Union Ave. Phone 4750.

Upholstering — Refinishing

IMPERIAL UPHOLSTERING
AND REPAIR SHOP.
ALL WORK GUARANTEED
714 NEW GARDEN AVE. PH. 3188

BODENDORFER'S
138 W. STATE ST. PHONE 4981
Complete furniture repair, refinish and upholster shop. 20 yrs. of satisfied customers. We call and deliver.

Nurseries — Trees — Shrubs

EVERGREEN, shrubs, perennials, roses, shade and fruit trees. Complete Landscape Service. Let us give you an estimate for your landscape needs. ½ mi. south of Penn. R. R. on S. Ellsworth Ave. WILMS NURSERY. Phone 3569.

Moving and Hauling

MOVING AND HAULING of all kinds. No job too large or too small. We also haul rubbish and ashes. SEIBERT & SONS. Phone 5844.

WE MOVE ANYTHING AT ANYTIME. EQUIPPED TO MOVE PIANOS AND REFRIGERATORS
RAY INGLEDUE PH. 5174

Bicycles and Repair

JOURNEY'S BICYCLE REPAIRING. We repair all makes of bikes, true up wheels. Solid tires put on. Parts and accessories. Call and deliver. Phone 4142, 196 W. State St.

Furrier and Repair

GUARANTEED FUR PROTECTION can be achieved only by modern storage. Remodeling, repairing, glazing, cleaning. Nick Kleon, rear Memorial Building. Phone 5159.

Hemstitching — Dressmaking

ARE YOUR CLOTHES ready for graduation and vacation? Alterations reasonable. VOGUE TAILORING, 134 S. Broadway.

THE ANSWER IS EASY . . . . .

Figure it any way you wish, the biggest advertising value in this community is a News Want-Ad. Costs little — and you can say a lot in a few words!

PHONE 4601

Salem News Want Ad. Dept.

BUSINESS NOTICES

Insurance

NOTICE — LARGE CARS NOW IN SAME CLASSIFICATION AS SMALL CARS. PHONE 5476
AARON W. SEACHRIST, AGENT
PENNSYLVANIA CASUALTY CO.

Bakery

WEDDING CAKES — Wedding or anniversary cakes are a specialty with us. We will prepare them to your order. Guaranteed to please in every way. Phone 3722 or 4542.
WALKER'S BAKERY

MERCHANDISE

Musical Instruments

SPINET PIANO — BARGAIN. Instead of boxing and reshipping to factory, will sacrifice beautiful 1941 Spinet at manufacturers' price. Term. Write James Denton, Adjuster, 2064 Euclid Ave., Cleveland, Ohio.

Roofing Material

HEADQUARTERS for all kinds of first class roofing; 3 ply 55 lb. roll roofing, $1.15; 1 ply 35 lb. roll roofing, 75c; a No. 1 roof coating, 5 gal. bucket, $1.25. We can save you money. H. G. DOW ROOFING & SUPPLY CO., 225 Vine Ave. Phone 5171 or 4434.

WE ARE DISTRIBUTORS for the Carey Roofing Co. We do not sell shingles in seconds. In fact Carey thinks too much of their reputation to put seconds on the market. H. G. DOW ROOFING & SUPPLY CO., 225 Vine Ave. Phone 5171 or 4434.

Specials at the Stores

PITTSBURGH PLATE GLASS CO.
PAINTS, ENAMELS, FLATS
VARNISHES, ETC.
SALEM BUILDERS, PH. 3196

QUALITY PAINT—Sensible prices. Linseed oil, turpentine, brushes and supplies. Arrow Feed Service, 745 S. Ellsworth Ave. Phone 4782.

LINOLEUM, SQ. YD. 35c
9x12 BEDROOM RUGS $10.00
CHESTS & DRESSERS .. $3 & UP
SOFA BED $27.50
SALEM FURNITURE EXCHANGE
158 N. BROADWAY

FIRST QUALITY ROLL ROOFING LOW AS 69c ROLL. FACTORY SECONDS LOW AS 35c ROLL. LARGEST STOCK, LOWEST PRICES IN THIS DISTRICT. R. C. BECK, 140 S. ELLSWORTH.

BLUE RIBBON PAINT
GOOD RANGE OF COLORS
SALEM TOOL CO.
S. ELLSWORTH — PH. 3770

BABY BROWNIE SPECIAL—Eastman's latest, and a favorite with us. Handsomely designed, smart fittings, features that make snapshots easy to get. Only $1.25. See it here! LEASE DRUG STORES.

Linoleum — Rugs

CLEARANCE SALE
ALL LINOLEUM DRASTICALLY REDUCED—BUY NOW
R. C. BECK, 140 S. ELLSWORTH

TRY THE SALEM NEWS

MERCHANDISE

Household Goods for Sale

THREE BURNER OIL STOVE
NEARLY NEW
GOOD CONDITION. INQUIRE
110 S. HOWARD, AFTER 7 P. M.

FOR SALE — BROWN LEATHER BED DAVENPORT, price $8.00. Phone 5983, 691 N. Ellsworth Ave., after 4:30 p. m.

FOR SALE—GAS RANGE
FIRST CLASS CONDITION
INQUIRE FRED D. CAPEL
1052 N. ELLSWORTH AVE.

FOR SALE
HOOSIER KITCHEN CABINET
DINING ROOM TABLE
INQUIRE 584 AETNA ST.

FOR SALE—ALL EQUIPMENT & FURNITURE FOR FIVE-ROOM HOUSE. WILL SELL ALL OR PART. ALSO GARDEN IMPLEMENTS & TOOLS. 1089 N. ELLSWORTH OR PH. 4264.

THE NEW CROSLEY SHELVADOR is now on display at our store. Priced from $109.95. Easy terms. Trade in your old ice box. ROBBIN'S FURNITURE CO., 303 S. Broadway.

DINING ROOM SUITE; CHINA CLOSET, BUFFET, TABLE & CHAIRS. INQUIRE 975 FRANKLIN ST. PH. 3312.

FOR SALE—COOLERATOR
MODERN ICE REFRIGERATOR
PHONE 3980

APEX SWEEPER
WITH HEAD LIGHT
LIKE NEW
INQUIRE 750 E. FIFTH ST.

Seeds—Plants—Shrubs

SEED HEADQUARTERS
Anything from petunias and lettuce to nasturtium and tomatoes. Complete stock of garden seeds in bulk.
FLODING & REYNARD DRUG

GERANIUMS, Petunias, Dusty Miller, Coleus, Lantanas and Vegetable Plants. FAWCETT'S GREENHOUSE, Ellsworth Rd. Ph. 4527.

IT'S PLANTING TIME!
GARDEN AND LAWN SEEDS
LIMES AND FERTILIZERS
W. A. MOFF FEED MILL, PH. 4147

BULK TESTED GARDEN SEEDS, Sprays, Dusts, Tools and complete supplies. ARROW FEED SERVICE, 745 S. Ellsworth. Phone 4782.

FLOWERING &
VEGETABLE PLANTS
McARTOR FLORAL CO.
S. LINCOLN AVE.

GLADIOLA Bulbs, mixed collections or separate colors, 25c & 35c per doz.; 100 at wholesale prices. CROMWELL GARDENS. Ph. 3478

FINE SELECTION POTTED PLANTS & VEGETABLE PLANTS. GILBERT'S GREENHOUSE
DAMASCUS RD. PH. 4866

Miscellaneous

10 FT. WALNUT extension table; perch swing with chains; couch; berry carriers; harness and grindstone. Mrs. F. A. Haifley, 1½ mi. N. of Millville bridge.

MERCHANDISE

Farm Products

EGGS, Potatoes, Apple Butter, Honey. WHITACRE MARKET, 1 mile south of Railroad tracks, Lisbon road. Phone 5157.

Floor Refinishing

FINISHING or Refinishing New or Old Floors. Beautiful and smooth floors are easily obtained. Office or homes. George M. Orr. Phone 3928.

Wallpaper

WALLPAPER ON DISPLAY—Latest in spring wall decorations now here for your inspection. Washable and light resistant papers in handsome new patterns. See them! BROWN'S, 176 S. Broadway. Ph. 5511

Awnings

ANCHOR AWNINGS, complete line tents and awnings. Call or see E. E. McLaughlin. Free estimates. 211 W. 14th Street. Phone 3868.

Wanted to Buy

U. S. IRON & METAL CO.—Dealers in scrap, metals and waste material. Prompt pick up service. (No order too small or too large). Ph. 3390.

WANTED TO BUY
100 DISCARDED
AUTO TIRES
INQUIRE 857 N. ELLSWORTH

LIVESTOCK

Baby Chicks

BABY CHICKS—FULL LINE OF BROODERS, POULTRY SUPPLIES AND FEEDS. ARROW FEED SERVICE, 745 S. ELLSWORTH.

CALKINS Choice Chicks. Choice of thousands for twenty-six years. Experience. English White Leghorns. Big profitable birds. White Rocks. Abundance of large eggs. Circular. Welcome. Closed Sundays. Calkins Hatchery, Salem, Ohio.

Horses — Cows

FULL GROWN SHETLAND PONY —2½ YRS. OLD. INQUIRE RUSSELL GIBBS, PAINTER RD.

PURE BRED JERSEY COW
6 YEARS OLD—JUST FRESH
RUSSELL MYERS
NEWGARDEN RD.

Dead Stock

CASH PAID FOR DEAD HORSES, COWS, SHEEP, HOGS
Phone 24-F-11 N. Georgetown or 35123 Youngstown. Reverse charges
Youngstown Hide and Tallow Co.

Dogs — Pets — Supplies

REGISTERED ENGLISH SETTER PUPS, 6 WEEKS OLD
INQUIRE 714 NEWGARDEN ST.
PHONE 3188

AUTOMOBILES

Used Cars

BUY A SAFETY TESTED
USED CAR

1940 WILLYS 4-Dr. Tr. Sedan, $475
1939 STUDE 6 Coupe. Radio, heater, overdrive $535
1938 OLDS 8 4-Dr. Tr. Sedan. Automatic Trans, one owner, fine condition $525
1937 DODGE 4-Dr. Tr. New paint $400
1937 TERRAPLANE 2-Dr. Tr., $345
1937 OLDS 6 Coupe $375
1937 PONT. 6 Coupe $375
1936 OLDS 4-Dr. Tr. Sedan .. $335
1936 PONT. 6 Coupe $275
1936 DODGE 4-Dr. Tr. $300
1934 DODGE COACH $160
1934 PONT. 4-Dr., as is $75

ZIMMERMAN AUTO SALES
OLDS DEALER
170 N. LUNDY PHONE 3612

Try the Classifieds — a gold mine of value.

AUTOMOBILES

Used Cars

Buick Used Car Specials

1937 BUICK Sedan $450
1939 FORD Sedan $525
1936 BUICK Sedan $350
1934 STUDEBAKER Sedan $165
1937 OLDSMOBILE Sedan
1939 CHEVROLET Tr. Sedan
1937 TERRAPLANE 4-dr. Sedan
1936 TERRAPLANE 2-dr. Sedan
1934 OLDSMOBILE "6" Coupe
1932 CHEVROLET Coach
1940 OLDSMOBILE "6" Coupe. Radio and heater $750
1940 CHEVROLET Coupe ... $625
1940 BUICK Sedan $895
1939 BUICK 4-dr. Trunk Sedan. Heater $650
1937 PLYMOUTH 4-dr. Trunk Sedan $375
1937 FORD Sedan. Completely overhauled $295
1936 FORD Tudor Sedan ... $225
1935 GRAHAM 4-dr. Trunk Sedan $165
1940 NASH 6 Opera Seat Coupe
1939 OLDSMOBILE Sedan. Automatic transmission, Radio, two-tone interior. One owner.

Farm Commodities, Good Used Piano, Most Anything of Value, In Trade.

Wilbur L. Coy Co.
BUICK DEALER
150 N. Ellsworth Ave. Phone 4204

1940 PONTIAC SEDAN
1939 PONTIAC SEDAN
1939 FORD CONVERTIBLE
1938 STUDEBAKER SEDAN
1937 CHEVROLET SEDAN
1936 CHEVROLET SEDAN
1936 FORD CONVERTIBLE
1936 FORD SEDAN
1936 CHEVROLET PICKUP
DUNLAP MOTOR CO.

Service and Repair

BE PREPARED FOR SUMMER'S BLITZKREIG
Let us SINCLAIR-IZE your car NOW! Special Combination price SHASTEEN SERVICE. PH. 4851

GREASING, LUBRICATION, CAR WASH. FREEDOM PERFECT MOTOR OIL. WE CALL FOR AND DELIVER. JACKSON'S WEST END SERVICE, W. STATE ST. PH. 3056

LUBRICATE FOR SUMMER with good GULF PRODUCTS. Car washing. JACK JOHNSTON SERVICE, W. STATE ST.

EXPERT CAR REPAIRING available on easy terms. Also High Pressure car washing.
W. L. COY CO., N. Ellsworth Ave.

SPRING LUBRICATION — Do it the Sohio way. Prepare your car now for summer driving. KELLY SOHIO SERVICE, S. Lincoln Ave., phone 3039.

Tires, Batteries, Etc.

PAUL Fogg and GEORGE Stowe Wagner Authorized Hydraulic Brake Service. Phone 4712
E. Pershing at So. Ellsworth

Body and Fender Repair

GRAY'S BODY SHOP
QUALITY WORK; REASONABLE PRICES. W. STATE ST., OPPOSITE BENTON RD. PH. 3181.

Wanted To Buy

WANTED—MODEL A FORD
IN GOOD CONDITION
WRITE LETTER E
BOX 316, SALEM, OHIO

LEGAL NOTICE

NOTICE OF APPOINTMENT
Case No. 38708.
General Code, Sec. 10509-6.
Estate of Carl F. Young deceased.
Notice is hereby given that Sue Young of 217 East Sixth Street, Salem, Ohio, has been duly appointed Executrix of the Estate of Carl F. Young, deceased, late of Salem, in Columbiana County, Ohio.
Creditors are required to file their claims with said fiduciary within four months or be forever barred.
Dated this 1st day of May, 1941.
H. W. HAMMOND,
Probate Judge of said County.
L. B. HARRIS, Attorney.
(Salem News, May 26, June 2 & 9, 1941)

LEGAL NOTICE
Gertrude White Thompson vs. Charles Thompson.
Charles Thompson, whose last known address was Box 566, Bell, California, will take notice that on the 19th day of May, 1941, Gertrude White Thompson filed her petition against him for divorce and other relief in Case No. 30936 in the Court of Common Pleas of Columbiana County, and that said cause will be set for hearing on or after June 30th, 1941.
HENRY L. REESE,
Attorney for Plaintiff.
Salem News May 19 & 26, June 2, 9, 16 & 23, 1941)

NOTICE OF APPOINTMENT
General Code, Sec. 10509-6
Case No. 38775.
Estate of Charles O. Morris, deceased.
Notice is hereby given that Olive Morris Barnes of 274 N. Ellsworth Ave., Salem, Ohio, has been duly appointed executrix of the Estate of Charles O. Morris deceased, late of city of Salem, Columbiana County, Ohio.
Creditors are required to file their claims with said fiduciary within four months or be forever barred.
Dated this 20th day of May, 1941.
H. W. HAMMOND,
Probate Judge of said County.
METZGER, McCORKHILL and METZGER, Attorneys.
(Salem News, May 26, June 2 & 9, 1941)

NOTICE OF APPOINTMENT
General Code, Sec. 10509-6
Case No. 38838.
Estate of Maggie Ford, deceased.
Notice is hereby given that DeWitt D. Irwin, Jr., of 50 Market St., East Liverpool, Ohio, has been duly appointed administrator of the Estate of Maggie Ford, deceased, late of city of Salem, Columbiana County, Ohio.
Creditors are required to file their claims with said fiduciary within four months or be forever barred.
Dated this 20th day of May, 1941.
H. W. HAMMOND,
Probate Judge of said County.
SAMUEL M. CHERTOFF, Attorney.
(Salem News, May 26, June 2 & 9, 1941)

NOTICE OF APPOINTMENT
General Code, Sec. 10509-6
Case No. 38823.
Estate of John Hagan, deceased.
Notice is hreby given that Hannah Hagan of 171 Jennings Ave., Salem, Ohio, has been duly appointed Administratrix of the Estate of John Hagan, deceased, late of city of Salem, Columbiana County, Ohio.
Creditors are required to file their claims with said fiduciary within four months or be forever barred.
Dated this 17th day of May, 1941.
H. W. HAMMOND,
Probate Judge of said County.
PAUL STRADER, JR., Attorney.
(Salem News, May 26, June 2 & 9, 1941)

GETTING RESULTS
Classified ads. are alert salesmen on duty every night. They get results quickly.

READY CASH
Sell or Trade Those Articles You No Longer Want with a NEWS WANT AD
Just Dial 4601 and ask for an Ad-Taker

Petain Orders "Cease Firing"

Premier Marshal Petain gives the "cease firing" order to cameramen as the Council of Ministers of unoccupied France meet in Vichy. Vice Premier Admiral Francois Darlan reported on talks he had with Adolf Hitler which resulted in closer collaboration with the Nazis. Notice Petain's clenched left fist.

REAL ESTATE REAL ESTATE

THIS FINE DAMASCUS BUNGALOW IS PRICED TO SELL

Here is an attractive 5-room bungalow, located in Damascus, right on Route 62. In splendid condition throughout, this home is thoroughly modern, having bath, furnace, electricity, good well water, cemented basement. Rooms are nicely planned, and most are finished in hardwood. Fireplace in living room, ample closet space. Kitchen newly decorated.

This home is situated on a large lot which has plenty of shade and shrubbery. One of our newest listings, it is being offered at an absolute rock-bottom price for quick sale. You must see this cozy home to appreciate the value it represents at only $4,500!

FRED D. CAPEL
Bahm Building, 286 East State Street Phone 3321

THE GUMPS — By Gus Edson

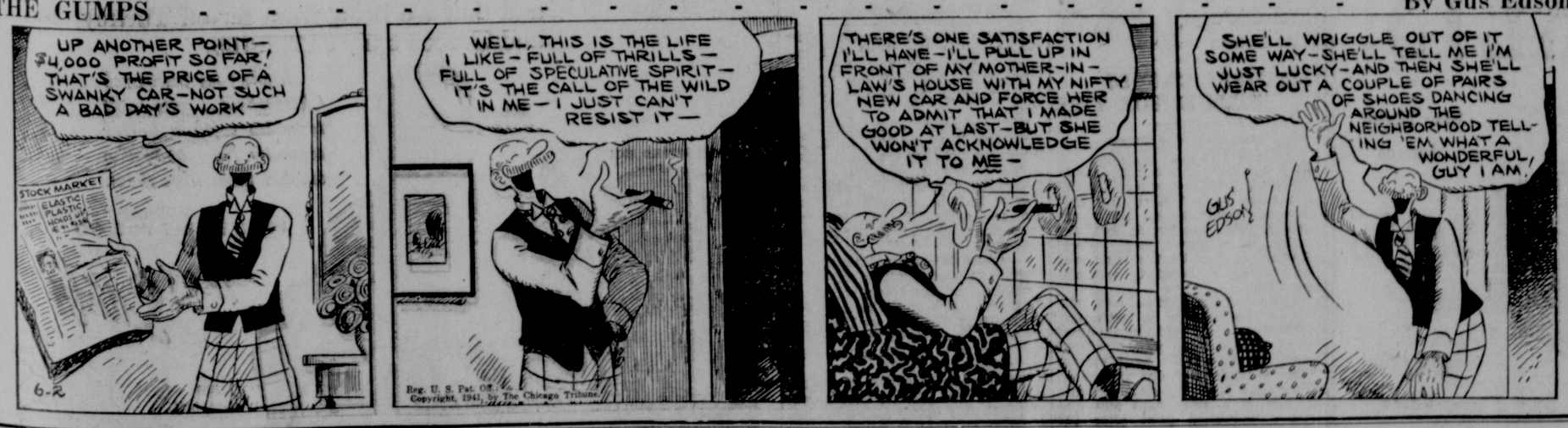

BRINGING UP FATHER — By George McManus

Markets

SALEM PRODUCE
(Wholesale Prices)

Fancy eggs, 21c; butter 30c.
Chickens, 18c to 20c lb.
Apples, $1.50 bu.
Potatoes, No. 1 grade, 60c bu.
Green onions, 25c dozen bunches.
Rhubarb, 45c dozen lb. bunches.
Asparagus, 75c dozen half-pound bunches.

SALEM GRAIN
(Prices Paid at Mill)

Wheat, 90c bushel.
Oats, 46c bushel.
No. 2 yellow corn, 77c.

CLEVELAND PRODUCE

Butter steady; creamery extras in tubs, 40; standards 38.

Eggs steady. Prices paid shippers in 100-case lots. Furnished by the Cleveland butter and egg board. Extras, 57 lb and up, candled light, yolks clear, 24; current receipts, 5 lb and up 23.

Live poultry quiet; colored fowls, heavy, 21-22; medium fowls 21-22; leghorn fowls 18-19; rock broilers 3 lb and up, 21-22; leghorn broilers under 2 lb, 19-20; young ducks 6 lb and up, 15-16; old ducks 10-12; old roosters 14-15.

Local fresh dressed poultry steady; heavy fowls, mediums 24; roasting chickens, 27; ducks 22; leghorn fowls, 22; pullets 27; broilers, 27-30.

Government graded eggs in cases U. S. extras, large white 30; U. S. standards large 27; U. S. extras and standards, medium white 25½; U. S. standards, medium white, 24.

Potatoes—Old 60-2.00 cwt. New, 1.00-2.40; a 50-lb bag sw. potatoes 1.85-2.00 a bushel.

CLEVELAND LIVESTOCK

Cattle—1,150; steady; steers: 1,200 lbs. 10.00-11.00, 750-1,100 lbs. 10.00-11.50, 600-1,000 lbs. 9.00-10.00; heifers 8.00-9.50; cows 6.00-7.50; bulls 8.00-9.00.

Calves—800; 50 higher; good 10.00-11.50.

Sheep and Lambs—500; strong; good clipped 9.00-9.50; wethers 4.00-5.00; ewes 3.00-4.00.

Hogs—1,700; 15 higher; heavy 9.25-9.65, good butchers and yorkers 9.75, roughs 8.00-8.50.

PITTSBURGH LIVESTOCK

Salable Hogs—450; active and 10 cents higher.

Salable Cattle—550; active at steady prices. Steers: good to choice 11.00-11.50; heifers: good to choice 9.25-10.00; cows: good to choice 7.50-8.25; bulls: good to choice 8.25-9.25.

Salable Calves—400; active and 50 cents higher; good to choice 10.00-10.50.

Salable Sheep—300; active at steady prices. Choice lambs 9.50-9.75.

CHICAGO GRAIN

Wheat prices advanced almost two cents a bushel in early trading today as the result of buying stimulated by producers' approval of the wheat marketing quota system which is expected to assure higher loan rates for the new crop.

Opening ⅞-½ higher, July 95⅛-⅛, September 97-97¼, wheat later rose further. Corn started unchanged to ⅜ up, July 73⅝, September 75⅛.

New York Stocks

	Yest. Close	Today Noon
A. T. & T.	150⅞	151
Am. Tob. "B"	62¾	63
Anaconda	26⅜	26¼
Chrysler	55⅛	55⅝
Columbia Gas	2½	2½
Curtis-Wright	8⅜	8⅜
General Electric	28½	28½
General Foods	35⅞	35⅞
General Motors	36⅞	37
Goodyear	16⅜	16⅜
Johns-Manville	57	57
Kennecott	35⅝	35⅝
Kroger	24⅝	24⅝
Montgomery-Ward	33⅜	33½
Mullins "B"	2⅞	
National Biscuit	15¾	15⅞
National Dairy Prod.	13½	13¼
N. Y. Central	12⅛	12⅛
Ohio Oil	6¾	8⅞
Packard Motor	2⅝	2⅞
Penna. R. R.	24⅜	24⅛
Radio	3⅝	3⅝
Republic Steel	18⅛	18¼
Reynolds Tob. "B"	28⅜	28⅝
Sears-Roebuck	69½	69⅜
Socony Vacuum	8⅞	8¾
Standard Brands	5½	5½
Standard Oil of N. J.		36¾
U. S. Steel	53	53⅝
Western Union	23	23
Westinghouse Mfg.	86	86½
Woolworth	26⅞	26⅞

TREASURY RECEIPTS

WASHINGTON, June 2.—The position of the treasury May 29:

Receipts, $11,906,158.14; expenditures, $36,842,838.62; net balance, $1,916,539,827.73; working balance included, $1,169,614,188.91; receipts for fiscal year (July 1), $6,306,633,532.98; expenditures, $11,172,365,219.60; excess of expenditures, $4,865,731,686.62; gross debt, $47,696,551,891.57; increase over previous day, $14,328,627.22.

G. O. P. Leader Dies

ATHENS, June 2—Harry Kelly, Sr., once chairman of the Perry county Republican executive committee for 15 years, died of a heart ailment in his Nelsonville home Saturday. He was a retired coal mine operator.

CHIHAUHAU CITY, Mexico — Eaters of fine food here annually pay tribute to the Queen of the Stew Pan in their colorful Santa Rita festival in April. The woman making the best tacos, tamales, and atole (gruel) wins the contest. The public samples the spicy entries and selects the Stew Queen.

Sir Hugh Walpole, Author, Dies, Asks No Mourning

LONDON, June 2.—Sir Hugh Walpole, author of a novel a year since he was 25, is dead at 57.

He died of a heart attack early yesterday after a week of illness.

An obituary notice said there would be "no mourning, by his request."

Up to his last illness Sir Hugh kept himself at the writing which he said came as naturally as breathing.

His recent work consisted mostly of contributions to a London newspaper book review section.

Sir Hugh's best-known works were the widely-read "Jeremy" books and the "Herries" saga. He was known in the United States, too, for his frequent lectures and visits.

"My supreme piece of luck," he said once, "was in being completely fascinated by the work I was doing. I adore writing. If you can be absorbed in something you're doing, find enough in it to live on, then I think you're inevitably a happy man."

WAR PRIORITIES EXTENDED BY FDR

Makes Possible Speeding Of Arms Production For Britain

(Continued from Page 1)

Great Lakes during the 1941 transportion season.

The bill suspends for a year a law reserving coastwise trade to American ships. There are not enough American bottoms to carry all the ore to meet demands surpassing all previous records. Eighty-five per cent of the iron ore comes from the Lake Superior region, so Canadian ships will be employed as they were in the World war, to haul the ore between lake ports.

The bill just become law allowed the extension of mandatory priorities to contracts made by England, or any other foreign country brought under the lease-lend act.

Importance Is Factor

Orders of government agencies other than the army and navy and of private industry, when they are of vital importance to defense, also may be assigned mandatory priorities.

In addition, the legislation makes it clear that such priorities may be applied to sub-contracts and sub orders that control may be exercised by the government over products and materials in which shortages appear by reason of the impact of the defense program and that these products and materials may be allocated to defense and to the most important civilian needs.

Try the Classifieds — a gold mine of value.

SCHOOL TEACHERS VACANCIES LOOM

Board Will Act Tonight; Pass On 191 Prospective Graduates

(Continued from Page 1)

Cone, Victoria Marie Cosgarea, Virginia May Chappell, John Dan, Jr.

Jane LaRue Davidson, Harry Richard deMalignon, Violet Rita DeRienzo, Barbara Ann Donnalley, Livia Marie Donofrio, Irene Duda, Dorothy Mae Dunlap, Emily Mary Dutko, Everett Gail Eckstein, Roy Joseph Eichler, Rita Regina Emery, Justina Magdalene Enders.

Florence May England, Lloyd Byron Field, William Charles Fineran, Francis Anthony Fink, Jeannette Fisher, Vivian Jeannette Foltz, Don Palmer Freed, Hilda Anna Fronius, Gloria Gibson, Carroll Fults Greene, Dorothy Jeannette Greene, Frederick Lawrence Griffiths, Ernest Richard Grotefend, Leland Eugene Hahn, Edna Elizabeth Hamilton, Elliott Hansell, Margaret Louise Hannay, Marjorie Lea Harroff.

Louise Henrietta Hartman, Rolin William Herron, Charles Boyd Helm, Laura Ellen Hester, Ethel Mae Hill, Florence June Hiltbrand, Robert Harold Hobart, Gladys Lorean Holmes, Ruth Camille Hoobler, Arthur Andrew Horning, Jr., Francis James Horning, Robert Ralston Houlette, Alice Marjorie Hunter, Zelda Bernetta Icenhour.

Robert Carl Jaeger, Jack Leroy Jensen, Leatrice Allo Johns, Raymond Frank Julian, George Constantine Karlis, Helen Audrey Kennedy, Edwin Curtis Kennell, Elenora Anna Ketch, Charles Edward Kille, Robert Francis King, Jr., Walter Michael Kinn, Evelyn Susan Koch, Irene Teresa Kovach, Eleanor Eunice Kuhns, Eleanor Camille Kelly, William Seaton Kerr.

Mary Jacqueline LaMonica, Doris Elnora Lance, Charles Junior Lantz, Dora Irene Laughlin, Robert Leo Lentz, Ralph David Linn, Johanna Dorothy Loesch, Raymond James Lowry, George Junior Lozier, Jack Kenneth Lutz, Joyce Virginia Malloy, Robert James Malloy, Lester Owen Marshall, Iris June Martin.

William Eugene Martin, Isabel Antoinette Masterson, Betty Jane May, Betty Jane Mayhew, Pearl Mae McCartney, Earl Francis McDevitt, Dorothy Louise McDonald, Betty Jane McGuire, Lillian Dolores Mercer, Ruby May Mercer, Robert Russell Mileusnic, Elizabeth Ann Miller, Robert Leonard Miller,, Elizabeth Theresa Mingroni, Valentine Moga, Jr.

Virginia Marie Morrow, Eugene Earl Myers, Gordon Robert Oesch, Mary Kathryn Ohl, Myrtle Ilene Parker, Gayle Klar Paxson, Elizabeth Jane Percival, Albert John Pilch, Walda Caroline Pukalski, Edith Johana Ratscher, Louis Joseph Raymond, Jr., Philip Stouffer Ressler, Leonard Dale Robbins, Jane Louise Rufer.

Alice Margaret Sabona, Robert Lee Sanders, Mary Helen Santarelli, Cleo Fae Santee, Mary Lee Schafer, Lucille Juanita Scheuring, Frederick John Schmid, Robert Thirl Schuck, Eleanor Ruth Schultz, Mildred Kathryn Schuster, Russell Christian Shaffer, Jr., Donald Joseph Shannon, Lucia Hosmer Sharp, Nellie Elaine Shaw.

Alex Simion, Jr., Carl Leroy Smith, Dorothy Jean Snyder, Joyce Janice Somerville, Betty Jane Stahl, George Lester Steffel, Joseph Galen Stewart, Mary Elizabeth Stiffler, William Andrew Strank, Joyce Ellen Stratton, Edward Joseph Szkola, Ernest Roland Taylor, Karl Richard Theiss, William Henry Theiss, Michael Thomas, Jr., Mary Frances Tice, Terrence Edward Steffel.

Gerald Edwin Trisler, Beatrice Lucile Trotter, Warren Edward Tullis, Robert Charles Umberger, Alice Ruth Vincent, Elma LaFerne Vincent, Estelle Marie Volpe, Mary Marie Wagner, Edward William Weber, Irene Winifred White, Wayne Bernard Whiteleather.

John Talbot Wilson, Marvin Lavern Wukotich, Melvin Loren Wukotich, Rose Yakubek, John Yakubek, Joseph George Yuhaniak, Edward Eugene Zatko, Louise Jane Zeck, Ward Charles Zeller and William Anthony Zocolo.

NATURAL CAUSES BLAMED FOR FIRE

(By Associated Press)

JERSEY CITY, N. J., June 2.—Blackened rubble and heat-twisted steelwork held the secret today of the cause of a 24-hour fire that ravaged eight blocks along the Jersey City waterfront, but the police, coast guard and Federal Bureau of Investigation expressed belief that it definitely was not sabotage.

Fire Chief Frank Ertle, who estimated the damage at $25,000,000, told newsmen to "put any sabotage ideas out of your mind," adding that the fire could have started from a carelessly-tossed cigaret.

The fire broke out Saturday afternoon in a stock yard and was not extinguished until after the flames had mushroomed spectacularly through the waterfront area between Sixth st. and Pavonia ave.

Several hundred head of cattle perished, and the fire destroyed an eight-story grain elevator and engine house, a two-story cattle pen and hay loft of the Jersey City Stock Yards company, a large milk platform, nine barges, 16 freight cars and two automobiles.

In addition, the fire caused extensive damage to a 400x200 foot warehouse, six ferry slips of the Erie railroad and a covered railroad spur.

The warehouse was bulging with crude rubber, oil, bales of paper, tool steel, alcohol, Scotch whisky and chemicals.

LONDON—Of the total of 319 names of men appointed in the Home Guard only 19 are plain "misters." The other 300 names appearing in the War Office order are those of peers, baronets ,knights, M. P.'s and brigadier-generals.

Here and There -:- About Town

Recent Births

Mr. and Mrs. Orie Betz of Beloit are parents of a son born yesterday morning in the Central Clinic.

Mr. and Mrs. Harvey Dambach of 73 Lake st., East Palestine, are parents of a daughter born yesterday morning in Salem City hospital.

Word has been received here of the birth of a son to Mr. and Mrs. E. R. Perkins II of Shaker Heights on Saturday. Mrs. Perkins is the former Miss Doris Parsons of Salem.

Rotary Program

Rev. C. R. Strobel, pastor of the Methodist church at New Waterford, will be the speaker at the Rotary club meeting Tuesday noon in the Memorial building.

Rev. Strobel, who taught chemistry for several years at the Anglo Chinese college, Hinghwa, China, will tell some of his experiences and discuss the Far East situation. He was a college classmate of Dr. L. W. King, who will present him to the club.

Assigned to Coast Artillery

Robert J. Ketterer, son of Mr. and Mrs. John Ketterer of N. Ellsworth ave., and Charles Kniseley, son of Mr. and Mrs. Herman Kniseley of W. Pershing st., inducted into the army at Cleveland last week, are on their way to the Pacific coast, according to word received by friends here today.

Ketterer and Kniseley are members of a group heading for Camp Callan Linde, Vista, Calif., three miles from the Merican border and just a half-mile from the ocean. Upon their arrival Tuesday they will be stationed with a coast artillery unit.

Will Graduate At Kent

Aileen Milligan of 635 Jennings ave.; Ferne Ida Zimmerman and Phyllis Louise Lamb, both of R. D. 5, will be among the 225 Kent State university seniors who will don their caps and gowns to receive their diplomas at commencement exercises June 9. Gov. John W. Bricker will deliver the address.

In Mayor's Court

James Fitzgerald of 247 N. Ellsworth ave., arrested by police on a charge of intoxication and disorderly conduct in connection with a disturbance on E. State st. Friday evening, was fined $10 and costs by Mayor Norman Phillips Saturday.

Hospital Notes

The following are patients at Salem City hospital for surgical treatment: Mrs. Caroline Schuler of Ambridge, Pa.; Charles H. Primm of R. D. 1, Salem; Mrs. Clarence J. Haas of Columbiana; Alberta Louise Weber of 1338 Ridgewood drive.

Phalanx to Meet

The Phalanx club will meet at 8 tonight at the home of John Herman on Wilson st. All members are urged to be present.

Theft Is Reported

Mrs. Clifford Zimmerman of 775 Superior ave. told police Saturday that a child's bicycle had been stolen from her home within the past few days.

Methodist Board to Meet

The official board of the Methodist church will meet at 7:30 p. m. Tuesday in the church rooms.

ENGINEERS URGE NEW WATER WELL

Manufacturers Also Call For Unbiased and Complete Survey

(Continued from Page 1)

to provide a maximum output while fluctuation at the third well was proof to the group that this ell is inadequate. The well was left at approximately 70 percent motor load.

The committee also found that the pipe lines leading from the Whinnery field are too small, causing a bottleneck, and the recommendation was that an eight inch line be installed immediately from the discharge "Y" of Whinnery wells Nos. 1 and 1A to the present east main.

Other Recommendations

Other recommendations were:

"Make an immediate check on Zelle well No. 3 and if it is proven conclusively that this well is short on water, then move the pump to the west well in the Oana field (now an air lift well).

"Make a definite test on Whinnery well No. 4 and either repair and put this pump in service or, if water shortage is found in this well, the pump should then be installed on one of the present air lift wells.'

Other minor recommendations were made, including "the most sincere cooperation between all of the city employes concerned."

In conclusion the report, which was prepared for the group by J. V. Emery, plant engineer at the Mullins plant, said:

"We would say that while we can find many things that need correction and attention, it is certainly evident that if the electric deep well turbin pump had not been installed and we were depending on the old air line, this situation would be much worse than it is.'

NORMAN, Okla.—Dr. Charles N. Gould, a geologist, is leaving soon for Brandon, Manitoba, Canada, to visit his daughter, Mrs. R. D. Bird. His two grandchildren wrote him recently and asked him to bring eight turtles.

TWO CARS COLLIDE, WOMAN IS KILLED

Mrs. Leonard Huffman, E. Palestine, Victim In Auto Accident

(Continued from Page 1)

lacerations when Merryfield's automobile struck a culvert near Lake Placentia, on the Westville-North Georgetown road, at 1:45 p. m. yesterday, the patrol reported. The driver is in City hospital. Both are Ravenna ordnance plant employes.

Six persons were injured when automobiles driven by Clare J. Thomas, 37, of Youngstown, and Mrs. Grace L. Theken, 39, of Massillon, collided on Route 62, seven miles west of Salem, at 7:45 p. m. yesterday. Thomas, who escaped uninjured, was charged with reckless driving.

Thomas' mother, Mrs. Gertrude Thomas, 60, of Youngstown, was treated at City hospital for lacerations and bruises. Mrs. Ethel Hazelett, 48, of Columbus another passenger, received body bruises. Donald Dawson, 17, of Youngstown, had a forehead abrasion.

Mrs. Theken, her sons, James, 11, and Rolland, 9, suffered abrasions and contusions of the face and body and were taken to the Alliance City hospital.

Fined by Mayor

George Julian, 26, of St. Louis, Mo., formerly of Salem, was fined $10 and costs by Mayor Norman Phillips on a charge of reckless driving as the result of an accident on Route 62 at Westville at 9:30 p. m. Saturday.

Julian's car was involved in a collision with another driven by Daniel Mahon, 39, of Hartford City, Ind., the state patrol said. Phyllis Bergdoff, 22 months old daughter of Mrs. Martha Bergdoff of Hartford City, received head bruises.

An accident at the intersection of Routes 46 and 164 at 1:50 p. m. Sunday involved machines operated by Claude F. Willoughby, 29, of Detroit, and John C. Walker, 62, of Columbiana. Willoughby's wife, Florence, 25, suffered contusions of the left side of her face.

Wins Air Model Honors

LOUISVILLE, Ky., June 2—William Gibson of Hamilton, O., won three honors in the National Aeronautical Association model airplane meet preliminary to the opening of the association's convention today. Gibson was the first in the class A gas power division, fifth in class B and fourth in class C. Eugene Kemp of Hamilton was second in class A.

LONDON — Girls today are 10 pounds heavier, one inch taller than the girls of 1916. Young men are 16 pounds heavier, 1½ inches taller than their fathers 25 years ago.

Get the Facts
See Page 3

DANCING TONIGHT
RAY PEARL
& His Sunset Orchestra
— SCOTCH NITE —
DANCE ALL EVENING
Per Person 30c Taxes Incl.
CRAIG BEACH
LAKE MILTON
Akron-Youngstown Route 18

A MESSAGE TO ALL
MULLIN'S
EMPLOYEES
HOW ARE YOUR EYES?

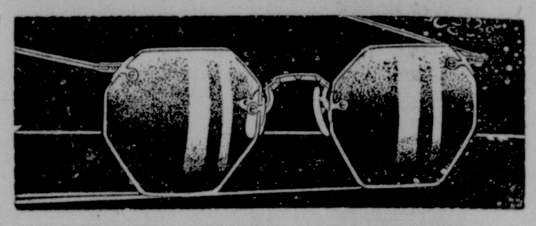

Your eyes are more important now than ever before. Make sure they are at their best, with properly fitted eye glasses. Be prepared to make the most of every opportunity. Have an expert eye examination now.

SAVE YOUR VISION!
CASH OR CREDIT — SAME MODERATE PRICES!
DR. N. R. PETTAY
OPTOMETRIST-SPECIALIST
OFFICES WITH
ART'S 462 E. STATE ST. SALEM, OHIO

McCULLOCH'S
PHONE 4637
FOR GUARANTEED FUR STORAGE
STARTING TOMORROW
OUR ANNUAL
CLUB PLAN SALE
KENWOOD CHEVRON
WOOL BLANKETS!

Size 72x84 Inches
$9.95
A $12.00 Value Today!
50c Down--50c a Week
KENWOOD CHEVRON BLANKETS
Made From 100% Virgin Wools!
This big beauty is one of the grandest blankets Kenwood has ever made. It is woven of choice, long-fibered wools in a Chevron pattern of color overlaid with a soft "frosting" of white. Bulky, soft and very warm, it will provide long years of satisfaction and sleeping comfort. And right NOW we can get a limited number at this low price. Don't miss out on this chance. There are seven luscious colors to choose from — blue, gold, peach, wine, cedar, green rose — all with perfect-matching, 5-inch rayon satin binding.

WITH THE GOLFERS
It's Chesterfield
Right from the tee-off, you'll like their COOLER, MILDER, BETTER TASTE
Smokers get every good quality they like in Chesterfield's famous blend. This right combination of the best tobaccos that grow in our own Southland and that we bring from far-off Turkey and Greece truly SATISFIES.
Make your next pack Chesterfield . . . you can't team-up with a better cigarette. Everybody who smokes them likes them.
EVERYWHERE YOU GO They Satisfy

Copyright 1941, Liggett & Myers Tobacco Co.